



ELHAM NEWSLETTER

Published by the Elham Village Hall Association, Charity No 1024757

Also available on the EVHA website, www.elhamvillagehall.co.uk.

Events and News available to read on Facebook, Elham Village Hall, and on www.visitelham.co.uk.



MAY 2024

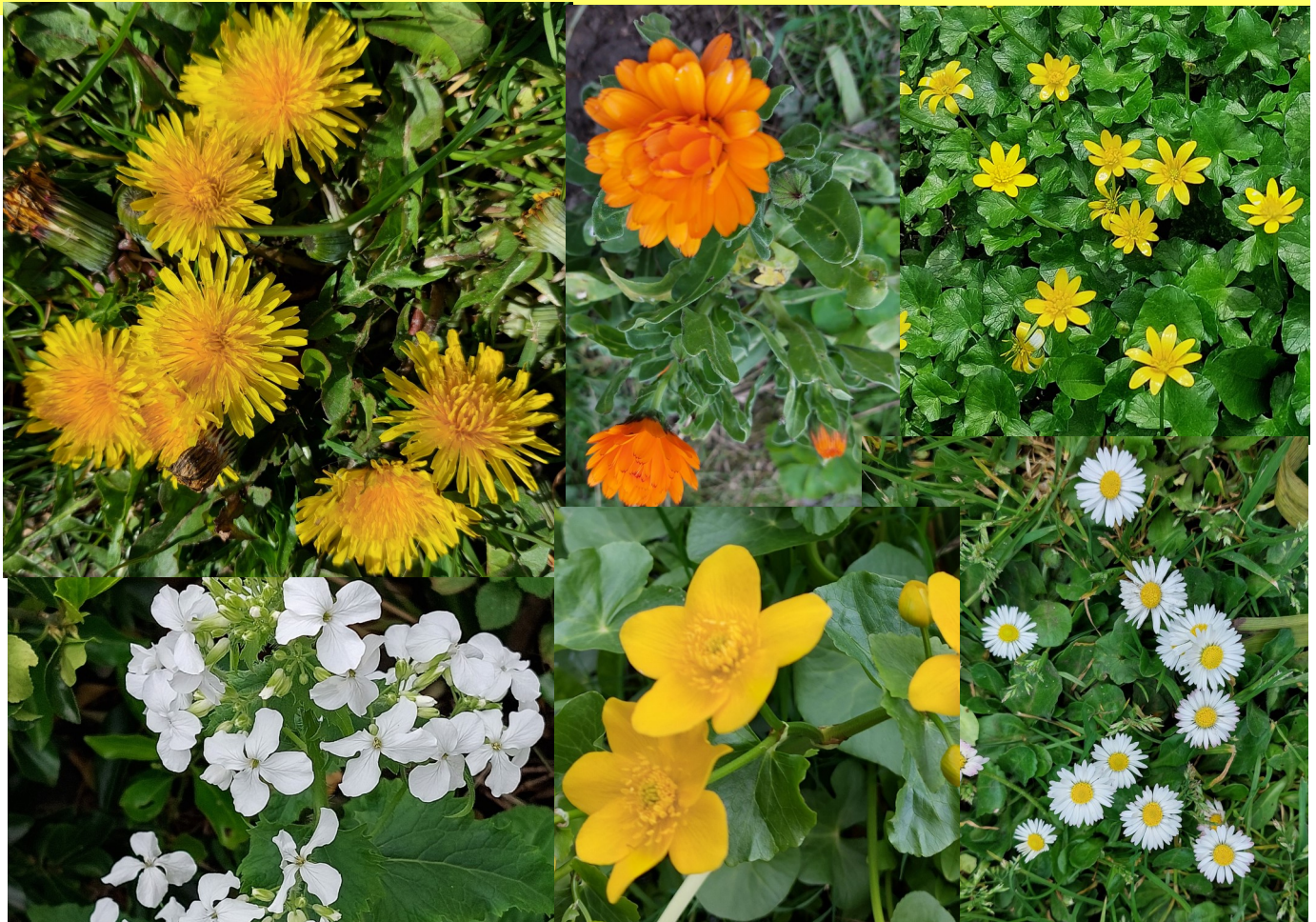

What's On, In and Around ELHAM

Date	Event	Time	Location	Contact	Page
Wednesday 1 May	Social Snacks and Cinema	19.00 for 19.30	Peggy Pike Room Elham Village Hall	Jan Stanyon 01303 840820	5
Monday 6 May	May Bank Holiday				
Tuesday 7 May	Elham Valley Walkers	10.00	Red Lion, Bridge CT4 5AR	Ros Humphries 07760 485352	27



Nicki's Garden Design and Consultancy

Hadlow College Trained and Qualified

Bespoke planting designs from whole garden projects to container gardening and old tired borders
Plants can be supplied
Lawn mowing service available
Nicki 07748628993



Do you need a helping hand?

Garden & Domestic Work
House & Pet Sitting
Small Animal Care



Then please 'phone
Fiona Johnson
01303 840507
(working locally for 28 years)



Laing Bennett
Independent estate & letting agents

With our excellent local knowledge & experienced staff we will get you moving

✓ Free professional photography, property floorplan, Rightmove premium listing & social media advertising

01303 863393

The Estate Office,
8 Station Road,
Lyminge,
Kent CT18 8HP

Follow us on social media



www.laingbennett.co.uk

PENNYPOT DENTAL

CREATING CONFIDENT SMILES

New Patients Welcome

General and Cosmetic Dentists

- Tooth Whitening
 - Hygienist Services
 - Adult Brace Systems
 - Convenient Opening Hours
(early mornings, late evening & Saturdays)
- and much more...



90 Canterbury Road, Hawkinge, CT18 7BN
hawkinge@pennypotdental.co.uk

01303 760149

www.pennypotdental.co.uk

Air Link Cars



Airport, Seaport & Long Distance Travel Specialist
The family run business where service really counts.
Estate cars and people carriers.
Fixed price 24 hrs a day. No extras.
Written confirmation of booking.
Established 10 years.

For the Easy Airport Link, Think Air Link!
01303 670370 / 07766824474



Sunhouse Electrical

Your local reliable Electrician

Part P Registered & Elecsa Approved

Insured & On Competent Persons Register

For a free quotation & advice call James on

01303 766333

www.sunhouse-electrical.com

City & Guilds
Qualified



ELECSA



Welcome to the Elham Newsletter May 2024

Our front cover pictures are of flowers in abundance in Elham. Are they weeds or simply plants? However you describe them, they certainly brighten the gardens and hedgerows!

Thank you to all contributors to the Elham Newsletter and of course to the people who deliver it to your door. **The EVHA is inviting all volunteers to a 'Cream Tea' on Saturday May 25th at 3.00pm at the Village Hall. If you are a newsletter distributor or have attended our Volunteering Days, please do come along and meet with other like-minded people in your community.**

If you would like to support EVHA why not attend one of the fundraising events?

We always welcome new volunteers to help distribute the Newsletter or help maintain our Village Hall. If you have an hour or so to spare each month, why not join us?

Take a look at 'What's On, In and Around Elham', there may be something going on in May that you in which you could take part. If you have any special activities that have happened or are planned for June 2024, do send details and pictures before May 13th to elhamnewsletter@gmail.com.

Editor, Renee Bull



What's On, In and Around ELHAM

Date	Event	Time	Location	Contact	Page
Thursday 9 May	Flower Arranging without oasis	14.30	St Mary's Church	Advert	18
Sat 11 and Sun 12 May	Elham Valley Line Trust Militaria days		EVLY	Poster	14
Sat 11 May	Spring Wildlife at Jumping Downs	10.30 -12.00 13.00 - 14.30	Jumping Downs	Alfie Gay 07725 466003	26
Monday 13 May	Parish Council Meeting	19.30	Elham Primary School	n/a	7
Week 11 -18 May	Register your Scarecrow	n/a	From Elham Valley Store	See advert	20
Thursday 16 May	Elham Gardening Society Linda Stewart's Garden	17.00	At the Garden	See website	18
Wednesday 22 May	Age UK BINGO		Lyminge	See Poster	17
Sunday 19 May	Elham Valley Walkers	10.00	The Bell Inn CT15 7LG	Ros Humphries 07760 485382	26
Saturday 25 May	EVHA Volunteers' Cream Tea	15.00 - 17.00	Elham Village Hall	Renee Bull 01303 840295	3
Wed., Fri., Sat., and Sun thru'out June	South East Open Studies - ART	12.00 - 16.00	St Mary's Church Hall	See Advert	13
Sat., Sun. 8/9 June	EGS Open Gardens	All weekend	In the village	See website	20
Sunday 9 June	Elham Farmers' Market	11.00	The Square	Debbie	
Monday 10 June	Induction of new priest, Carol Bates	n/a	St Mary's Church	Peter Swain 01303 840408	12

Contents

Page 3	Editor's note / what's on in Elham / Contents
Page 4	Who's who and what's where / EVHA BACS details
Page 5	Elham Village Hall Association news / Social Snacks and Cinema / Hiring information
Page 6 / 7 / 8	Parish Council Minutes for April / Covid Vaccination Booster / Elham Environmental Group
Page 9	Jamming / Kent Count Council Report
Pages 10 / 11 / 12 /13	Church pages and news
Page 14	Elham Valley Line Trust poster / Wordsearch.
Page 15	Friendship lunch / Elham Observations
Page 16	Know Your Neighbour
Page 19 / 20 / 21	Elham Gardening Society / Open Gardens / Elham Farmers' Market
Pages 22 / 23	Elham Village Hall Quiz / Elham Community Shed
Page 24	Summer Food and Craft Festival
Page 25	Age UK timetable and events / Elham Valley Walkers
Page 26	Elham Valley Walkers / Jumping Downs walk with Alfie Gay
Page 27	Village Forum
Page 28 / 29	Elham Sports Club / Table Tennis / Bowls / Cricket
Pages 30 / 44	Looking After You and Your Family's Wellbeing / Looking After Your Home and Your Garden / Elham Services

WHO'S WHO and WHAT'S WHERE

ELHAM VILLAGE HALL PERSONNEL

(all are volunteers)

President: Jan Stanyon
Vice President: Liz Cox
Treasurer: Sue Weller
Secretary: Miranda Weller

Other Committee members:

Maureen Alexander Trevor Bateman
 Renee Bull Jim Clements
 John Tebbs Jon Vince

Registered Office: Elham Village Hall, High Street, Elham, CT4 6SX

Editor and advertising;

www.elhamvillagehall.co.uk

elham.co.uk

elhamnewsletter@gmail.com

Renee Bull
 01303 840295

Distribution organiser:

Janet Pain 07710595891

Please email any newsletter copy to the editor by 9am on the 13th of the month prior to publishing or by hand into the Elham Village Hall bag at Elham Valley Stores.

Whilst every care is taken in gathering and presenting the information by the volunteers who produce the Newsletter, errors can occur. No responsibility is accepted for any errors or omissions nor consequential loss or liability. Opinions expressed in this Newsletter are not necessarily those of the Elham Village Hall Association. We do our best to produce an interesting, accurate and informative read.

ELHAM VILLAGE HALL 01303 840128

ELHAM SPORTS CLUB 01303 840485

DOCTORS

The Elham Surgery, Old Road 01303 840213
 The Hawkinge Health Centre 01303 232300
 74 Canterbury Road, Hawkinge

HOSPITALS

William Harvey, Ashford 01233 633331
 Kent and Canterbury, Canterbury 01227 766877
 Royal Victoria Hospital (walk-in) 01303 850202

PHARMACY

21 Station Road, Lyminge 01303 862425
 Tesco Pharmacy (Junct 10a M20) 0345 6779273

SCHOOL

Elham C of E Primary School 01303 840325

MEMBER OF PARLIAMENT

Damian Collins 01303 253524

KENT COUNTY COUNCILLOR

Susan Carey 01303 670561

FOLKESTONE and HYTHE DISTRICT COUNCILLORS

James Butcher james.butcher@folkestone-hythe.gov.uk
 David Godfrey 07584 304301
 Stephen Scoffham stephen.scoffham@folkestone-hythe.gov.uk

ELHAM PARISH COUNCIL

Chairman - Kevin Lamb	01303 840215
Vice Chair - Christeen Chapman	01303 840224
Brian Swan	01303 840006
Geoff Clements	01303 840255
Kevin Allen	01303 862087
Steve Jones	07712 893362

VETERINARY

Lord Whisky Low-Income Veterinary Clinic 01303 862622
 Bourne Vets, Bekesbourne 01227 832322
 Manor Vets, Folkestone 01303 273203
 Hawkinge Vets, Hawkinge 01303 764190

ELHAM CHURCHES www.elhamchurches.com

St Mary The Virgin, Church of England

Wardens: Peter Swain 01303 840408

Methodist Church, High Street

Minister: Rev Gill Songer 01303 240228

COUNCIL COMMUNITY WARDEN

Gary Harrison 07977 982185

SAMARITANS (freefone) 116 123

LIBRARY

Mobile Library is fortnightly in Elham outside the Rose and Crown - Fridays at 12.35 -13.05.

A selection of used books is available for a donation in St Mary The Virgin Church, The Square.

BACS PAYMENT DETAILS FOR EVHA:

Elham Village Hall Association Ltd
Sort Code: 09- 01- 52
Account No. 13698706

Elham Village Hall Association website:
www.elhamvillagehall.co.uk

Social, Snacks and Cinema

Elham Village Hall 7.30pm on the first Wednesday of the month.

Entry on the door. £5.00

Pay Bar available from 7.00pm



Social Snacks and Cinema

Wednesday 1st May 7 for 7.30

This month we have a **Juicy** theatrical film for yo**U**r delectation and **Delight**. Come along to the cosy Pegg**Y** Pike Room at Elham Village hall to see what its all about. Entry is just £5.00 on the door. Snacks and ice creams available at the interval., the Platinum Bar opens at 7.00pm Everyone welcome!

The perfect venue for every occasion
ELHAM VILLAGE HALL



Situated in the beautiful Elham Valley, our modern village hall offers convenient and flexible facilities. Ideal for small or large occasions, happy or sad, from business meetings to christenings, wakes, birthday parties and weddings.

Approved by Kent County Council as a venue for the solemnisation of civil marriages and the formation of civil partnerships.

Take a look at our website: www.elhamvillagehall.co.uk

Contact **Maggie Tappenden** telephone 01303 862467 mobile 0774 6790 618 for further information.

bookingsecretary.evh@gmail.com
All hiring at competitive rates

A Weekend Cleaner is required as soon as possible for Elham Village Hall.

For further details please contact 07746 790618 or email bookingsecretary.evh@gmail.com.



ELHAM PARISH COUNCIL
cgreenwood@elhampc.co.uk



Abbreviated draft minutes of the Ordinary meeting of the Parish Council on 8th April 2024.

It was **agreed** that the Vice Chair (Cllr Chapman) would preside as Chair of the meeting.

Those Present: Councillors: C Chapman (Vice), G Clements (arrived at 7.40pm), B Swan, S Peall, 9 members of the public and Clerk. **Apologies:** Cllr K Lamb (Chair) and K Allen – received and accepted.

Public Contribution : Environment Group – to introduce members and give a brief outline of current and future projects.

Minutes of meeting.

- 1. Resolved:** The minutes of the Staffing Committee of 4th March 2024 were approved and were signed as a true record by the Chair of the meeting.
- 2. Resolved:** The minutes of the Ordinary meeting of the Parish Council of 4th March 2024 were approved and were signed as a true record by the Chair of meeting.
- 3. Resolved:** The minutes of the Communities and Amenities Committee meeting of 11th March 2024 were approved and were signed as a true record by the Chairman of meeting.

Chair's Report

On behalf of the Parish Council would like to wish Cllr Kevin Lamb a speedy recovery.

Thank you to all who attended the working party on 6th April putting the finishing touches to the Community Orchard.

Planning

1. The following applications were noted, consider and comments agreed:

24/0010/FH - amended plan received - Manor Lodge, Canterbury Road, Elham, Canterbury, CT4 6UG- Demolition of detached garage and erection of detached garage/outbuilding. Alternative to that approved under 22/0800/FH. **Resolved: Should the Planning Officer be minded approving this application Elham Parish Council request that it be called in to committee. Concerns of the Council are: Loss of privacy to the neighbouring properties with the already installed larger velux windows. Should it be a business there are concerns with the access / sight lines onto the Canterbury Road.**

23/2035/FH - Single storey pitched roof extension with dormer, replacement window, doors & roof tiles – Cockpit Cottage, Cock Lane, Elham. **Resolved: No objection.**

24/0265/FH - Beverlea, Clavertye, Elham, Canterbury, CT4 6YE - Proposed flat roofed rear dormer. **Resolved: No objection.**

24/0323/FH - Cherries, Cherry Gardens, Elham, Canterbury, CT4 6SZ - Single storey front extension, revised fenestration and render, conversion of existing garage, loft space with rear dormer. **Resolved: Elham Parish Council were unable to provide an approval or objection due to the applicant making the Parish Council aware that the details on the application form are incorrect; windows are to be anthracite upvc not white upvc as stated on application for and the roof tiles were to be slate and not clay tiles as stated on the application form. The Parish Council would like to receive all amendments to allow a decision / view to be given.**

24/0342/FH - Hawes Farm Cottage, Clavertye, Elham, Canterbury, CT4 6YE - Demolition of garage and erection of a two storey side and rear extension. **Resolved: No objection.**

2. There was one application received since the agenda was published.

24/0321/FH and 24/0375/FH (Listed Building Consent) - Wise Follies, The Square, Elham, Canterbury, St Mary's Road, Elham, CT4 6TJ - Demolition of non original extensions and a single storey rear extension with internal changes. **Resolved: No objection.**

3. Decisions made by Folkestone and Hythe District Council were received and noted:

23/1872/FH -17 Hog Green, Elham, Canterbury, CT4 6TU - Single storey rear and side extension – **Approved with conditions.**

24/0138/FH/PA- Mount Lodge, Mount Bottom, Elham, Canterbury, CT4 6UJ- Determination as to whether the prior approval of the Local Planning Authority is required under Schedule 2, Part 6 of the Town and Country Planning (General Permitted Development) (England) Order 2015 for the erection of an agricultural store – **Refused.**

24/0066/FH - Longacre, Canterbury Road, Elham, Canterbury, CT4 6UE - Alterations and part replacement of the existing rear extension with bi-fold doors and skylight windows – **Approved with conditions.**

23/1313/FH - Hunters Lodge, Magpie Lane, Rhodes Minnis, Canterbury, CT4 6XP- Proposal: Erection of two bay carriage house 6m x 5.4m – Approved with conditions.

Y19/1378 – Methodist Church, High Street, Elham – This application will be discussed by FHDC Planning Committee on Tuesday 16th April.



ELHAM PARISH COUNCIL

cgreenwood@elhampc.co.uk

...cont/ Abbreviated draft minutes of the Ordinary meeting of the Parish Council on 8th April 2024.



Community and Amenities

1. **Church wall** – Further to a lengthy discussion regarding the quotations received, it was agreed that the Clerk would request references from all contractors prior to a decision being made. It was agreed that the Clerk would submit the planning application for the works to the Church Wall at the cost of £216.50.
2. **The Gore**– The Clerk gave an update - tender packs were being sent out and once collated there would be an agenda item for a future Ordinary meeting.
3. **Burial Ground**
 - i) Further to a lengthy discussion regarding quotations received for the tree works to the burial ground, it was **agreed** to proceed with Harmer and Sons at the price of £3894.00
 - ii) It was **agreed** that the Clerk could expend up to £100 for the repair of the tap to the burial ground.
 - iii) Application for memorial to Non Con B7 was considered and **agreed / approved**.

Environment Group - It was **agreed** that discussions regarding a bench to the herb garden in the King George V would be deferred until a future meeting of the Parish Council. The clerk is to request a price for a bench from the Fifth Trust.

Trees - It was **agreed** that a Negative Survey would be instructed including the Gore. A full survey will be carried out on all areas in 2026.



D-Day - It was agreed to defer discussions regarding D-Day until the Ordinary meeting of the Parish Council in May.

Finance

1. The Accounts from February 2024 were a **true record** and were signed by the Chairman of the meeting.
2. The Bank Reconciliation from February 2024 was a **true record** and was signed by the Chairman of the meeting.
3. It was **noted** that all Councillors received the Accounts for March 2024.
4. It was **noted** that all Councillors received the Bank Reconciliation for March 2024.
5. The March invoices were agreed, and payments were approved.
6. The amended budget was considered and **approved**.
7. It was **agreed** to transfer £22364.22 from the current account to the reserve account (total of ringfenced funds).

Correspondence - The receipt of correspondence was noted, and any required actions **agreed**.

Date of next meeting and Close - The next meeting of the Parish Council will be The Annual meeting of the Parish Council on Monday 13th May 2024 at 7.30pm. There being no further business the meeting closed at 9.03pm

**Spring 2024
Covid Vaccination Booster campaign
Don't wait to be invited!**

You are eligible if you are:

- 75 years old or over
- Resident in a care home for older adults
- Individuals aged 16 years and over who are Immunosuppressed

All patients will be assessed for eligibility by a clinician at the point of vaccination

It is advisable to book if you are eligible as above, but you can also walk in –

- Book online @[bookcancelorchangeacovid19vaccinationappointment](#)
- Or call 119 who will help you to book an appointment
- We offer a drive through option for patients who are not mobile

We are open on specific days from April 24th – June 30th

Folkestone Invicta Football Ground (The Dig Out Bar, next to Folkestone Bowls Club) from 24th April - Wednesdays, Thursdays & Sunday Mornings – free car parking

Penchester Surgery in Dover - from 27th April every Saturday – free car parking

Total Health Excellence East and West Primary Care Networks



Elham Environmental Group

Whether spending time in the village's green spaces, out on the public footpaths which crisscross the parish or venturing back out to your gardens, the opportunity to spend time outside feels particularly precious this year. After another warm, wet winter, long predicted and now seemingly the norm, one can be forgiven for experiencing something like an emergence from hibernation with the advent of lighter, longer and (hopefully!) drier days.



Spring is springing in the King George V playing field. The bulb area, planted in December with the help of Year 6 students and teachers from the primary school, was showing a host of daffodils and snake's head fritillaries in April. Still emerging, and showing by the time you read this, are the alliums and bluebells. As these are all naturalising plants, we hope this area will become more and more colourful with each spring.

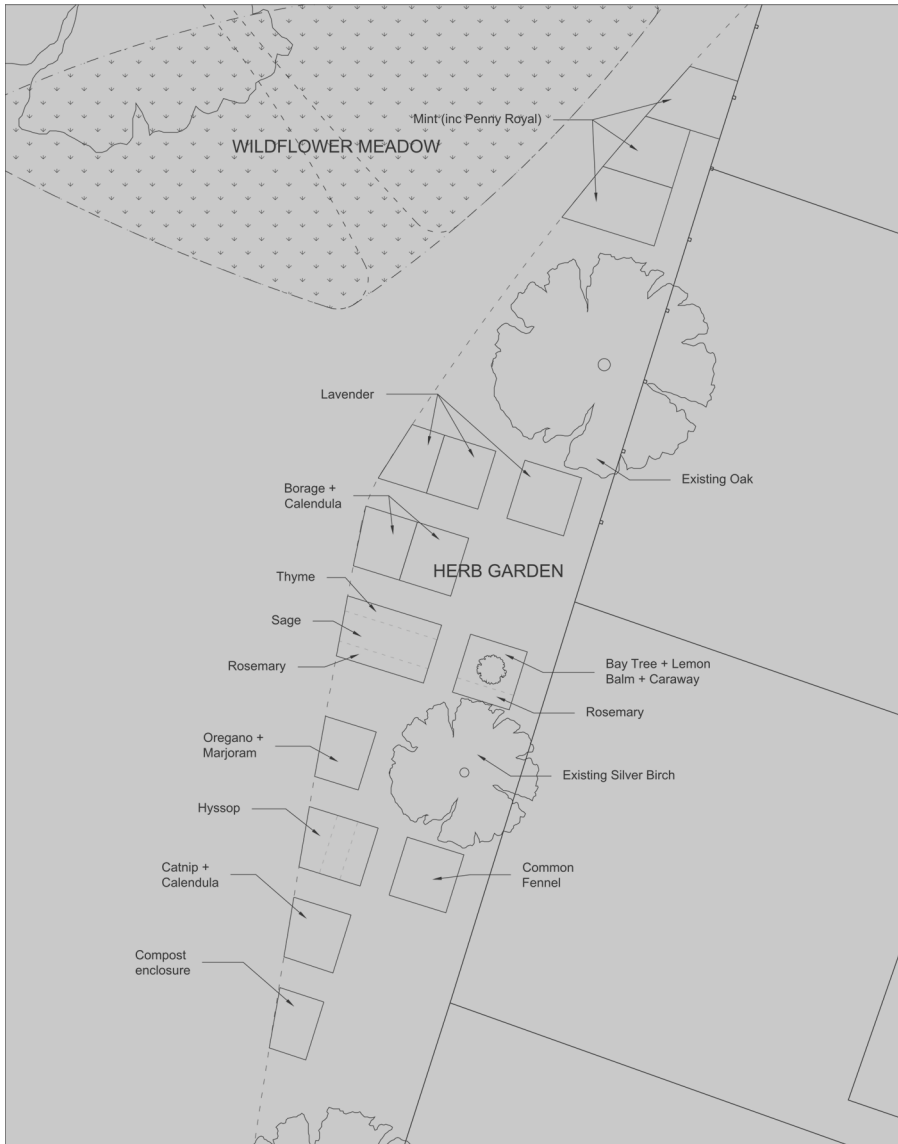

Our herb garden is now in its third year, and we continue to maintain it on a regular basis – you'll find it in the north-east corner of the playing field. The herbs are at their best at the moment - fresh, green and tasty – so please do go along and help yourself to fennel, rosemary, sage, thyme, marjoram and many more!

And the first wildflowers are showing in the evolving meadow area which we planted by the herb garden last year - including red campion, oxeye daisies, cranesbill and geraniums. The north end of the playing field will be full of colour through the spring and summer months and be home to a host of insect life.

Our group is still small in number, so please consider joining us if you are interested in being involved (email

burrows.chris@btinternet.com). Aside from our community group, there are many other ways to support nature in our corner of the south-east - the Kent Wildlife Trust is one of the 46 affiliated charities country-wide, membership of which supports and provides lots of great information about its many reserves and conservation programmes across Kent - www.kentwildlifetrust.org.uk.

LOCAL NEWS



County Councillor's report Elham May 2024



KCC has launched another round of SolarTogether, the collective buying scheme for solar panels and battery storage. The scheme is open to Kent homeowners and small businesses and several hundred households have already registered their interest. When we know how many people have registered their interest a reverse price auction (lowest bidder wins) is held with pre-vetted installers. Individual quotes are then sent to those who have registered. Individuals benefit from the 'bulk buying' price and the installers have a guaranteed pipeline of work which benefits them. There's a link for registration via the KCC website and the district councils in Kent are promoting the scheme.

Consultations are currently being held on Early Years Education in Kent (universal, targeted and specialist) and on the school term dates for the next three years. You'll find these at letstalk.kent.gov.uk and if you register to take part, you'll be alerted to future KCC consultations. There are also continuing opportunities to get involved in 'Making Space for Nature' which is creating a Local Nature Recovery Strategy for Kent and Medway. This is part of a nationwide effort to identify land that is important for biodiversity and how best to create wildlife corridors as well as reward landowners for their role in making space for nature.

KCC is currently very close to safe limits for the number of young people we have in our care. There is still only a voluntary system for transferring Unaccompanied Asylum-Seeking Children arriving in Kent to other local authorities to share the burden. The courts have ruled that the Government needs to put in place a better system, but they have also ruled that KCC must accept responsibility for the UASC that arrive in Kent and we cannot differentiate between care offered to them and our own citizen children. A series of homes are being set up around Kent to house the UASC and recruitment is taking place for more social workers. However, as I've reported before, the numbers involved are more than any one council can reasonably accommodate.

On 06 April I helped mulch the trees planted last autumn in the new Elham Community Orchard. All the trees have survived the winter and seem well established with some already in blossom. They may need watering later in the year (hard as this is to imagine right now).

On 10 April I met with fellow trustees of the Sir John Williams charity which supports Elham Primary School and makes grants to young people in Elham Parish towards their costs of studying at University, College or Apprenticeships. It's always a pleasure to be able to support our young people this way and to see the reports they send. Do look out for the notice that invites applications for grants from this autumn.

I was delighted that the Kings Arms has been declared the best pub in Kent at the 2024 National Pub & Bar Awards. Congratulations.

Susan Carey, Member for Elham Valley, Kent County Council

Jamming Sessions

Acoustic Music Collective!



Do you enjoy making and playing music with other people? There are no expectations of virtuosity, just an appetite for playing a musical instrument with others. Why not join in with whatever instruments you play with a suggestion of tunes that you can share?

We meet on Tuesday evenings in the Anna Clayton Room upstairs in the Village Hall, from 7.30pm. For more information and confirmation of your joining us please ring me on 01303 840295 or 07850072108. Jim Clements

CHURCH PAGES

Dear Friends,

Easter's come and gone! This year it seemed to arrive very quickly and so soon after Christmas. No sooner has the baby been born, and the wise men from the East come to worship him, than we find him stretched on a cross and then we celebrate the fact that he has risen from the dead. As Christians we are Easter people and we carry the Risen Christ with us through the day, through every day. Jesus said that after he went he would send the Holy Spirit – and later this month comes Pentecost, the birthday of the Church. What does this mean for us, the ordinary people of God upon whom the Holy Spirit rests?

It means that as we meet week by week, we are part of the Church universal, the Church "spread out through all time and space and rooted in eternity, terrible as an army with banners, a spectacle which makes the boldest tempters uneasy." (CS Lewis)

Why are they uneasy? Not because of what we can do by ourselves, but because of God's "power that is at work in us". (Ephesians 3:20-21)

When David Livingstone first began his ministry in Africa, some of the native tribes opposed him. One particular warlike tribe said they were going to kill him and everyone in his party. One afternoon as they were setting up camp, word was out that these warriors had been tracking him all day, they were outside the camp and they were going to attack and kill everyone when it got dark.

They didn't attack that night. Later the tribe was brought to faith in Christ. David Livingstone asked the chief of the tribe, "Do you remember the night you were tracking my party?"

The chief said, "That's right, we were ready to attack the camp that night and kill you and everyone else."

David Livingstone asked, "Why didn't you attack?"

The chief said, "When we got close to the camp, we looked and saw 47 warriors surrounding your camp with swords in their hands."

David Livingstone was baffled. They didn't have any guards, any warriors.

However, later when he was on furlough in Scotland, he shared this story at a church that was supporting him. A man came up to him afterwards with his prayer journal. He said, "Look, I wrote it down, January 14, 1856. That night a group of men came to pray for you. We prayed for your protection. I wrote it down. There were 47 men praying that night for you."

That's our God; that's the power which can be at work in us, if we will only let him. *Mike Chinneck*

Please visit our website for information about our churches, services & events

www.elhamvalleygroupofchurches.co.uk

St Mary's (open daily 9-5):

5th 8.45am – Rogation Walk to Denton & Wootton (no service)

12th 9.30am – Service of the Word

19th 9.30am – Eucharist (see below)

26th 9.30am – Service of the Word

Methodist Church: (at 9.30am unless otherwise stated)

5th 10.15am United Service at Rhodes Minnis

12th Tim James

19th Christine Slater

26th Local arrangement

Churches Together in Elham

Prayer meetings in the **Methodist Hall**, open to all persons of any denomination or none.

Bi-monthly, on a **Saturday morning, at 8 am**, half an hour of prayer followed by breakfast at **8.30** (please let David Whitethread know if you are coming – 840650 or 07961053335).

The next Prayer Breakfast is **1st June**. All welcome, come and join us.

Coffee & Cake morning – Mondays, 1030 to 1200.

CHURCH PAGES



Deanery Confirmation Service

This will be held on Sunday 29th September 2024
at All Soul's, Cheriton

A preparatory course will be taking place later in
the year – do let me know if anyone is interested in
being confirmed. Rev Sharon – 07873316492

St Mary's

We will be holding a goodbye event
for

**Ted Clarke and Graham
Ernest-Jones**

on

**Sunday the 19th of May
after the service.**

**Drinks and finger food will be
available.**

Cream Tea Afternoon

Saturday 1st June at Reast Lane Gate, Reece Lane, Acrise CT18 8LW
2-5pm – entrance £5 (includes refreshments)

Scones, cakes, drinks; plus a raffle, stalls, children's games, garden walk
Proceeds to St Martin's Church, Acrise ~ For more info 01303 844640
Ample parking, including disabled



The young and the young at heart rolling Easter eggs down Duck Street outside of St Mary's Church.
Hot cross buns, coffee and tea fuelled their athletic endeavours!

CHURCH PAGES



St Mary the Virgin, Elham

Supporting St Mary's Church, Elham Regular giving & Single donations

April 2024

St Mary's Church relies entirely for its income on regular giving, donations and fundraising within the parish. From this income we cover our running costs, and with the help of the Friends, the essential building repairs. In addition we make a contribution to the diocese for the provision of a parish priest, and we are delighted to announce that a new priest has been appointed to the parish, Revd Carol Bates, who will be inducted in St Mary's on 10 June.

For the last two years we have had to reduce our contributions to the diocese in order to remain solvent, and in keeping ourselves afloat, it is important that St Mary's is able to claim any available gift aid tax on donations. In streamlining the process of giving, our diocese has adopted the Parish Giving Scheme, which is available to individual parishes, and greatly simplifies the process of giving and reclaiming tax from HMRC.

The Parish Giving Scheme (www.parishgiving.org.uk)

The PGS is a charity administered by the C of E to assist parishes in the collection of regular giving and single donations, and reclaiming the tax as gift aid.

Elham has joined the Scheme, and most of our givers are enrolled and very happy with it.

A giver agrees to a monthly, quarterly or annual direct debit, or a single one-off donation, and their payment is made to the PGS bank account.

A single payment of the total of all the direct debits collected in a month is then paid to the St Mary's Church bank account, and with no deductions or costs.

A list of givers is provided to the church to check against its records, which remain confidential.

For taxpayers who complete a Gift Aid Declaration when signing up, an additional 25% in gift aid tax is receivable from HMRC, and a single payment for total gift aid is received into our bank account monthly, and with no need for us to make a claim.

New well-wishers supporting Elham's church are encouraged to use the PGS direct debit or single donation facility. This will mean completing an online PGS direct debit mandate and gift aid declaration. There is no minimum amount for periodic contributions. See below for details of how to sign up. However, if you are uncomfortable with this, we will remain grateful for your giving however made, and the gift aid tax will still be recovered.

Thank you for your giving, and supporting a living church in Elham.

With best wishes,

St Mary's Church Parochial Church Council. Elham.

CHURCH information and LOCAL NEWS

Signing up for a Direct Debit with the PGS



Methods of signing up Online, go to www.parishgiving.org.uk

Register online Telephone the PGS and give details - 03330021271.
Parish Set up a password - you will receive an email link.
Elham PGS code St Mary the Virgin
In the village of 06 06 06 092 (enter without spaces)
In the diocese of Elham
Set up DD Canterbury
Amount and frequency.
Gift to increase automatically with inflation each year, yes or no.
Select Gift Aid (this will be available in most cases).
First DD appears At least one month after instruction received.
Acknowledgment The giver receives a thank you letter confirming DD start date and collection reference number.
To Cancel or vary the gift Use your password to access MyPGS.

Please talk to the Churchwarden or contact the Treasurer if you have any queries or difficulties -

Peter Swain Churchwarden pvswain@gmail.com 01303 840408
Robert Knight Treasurer r.knight2198@gmail.com 01303 840743

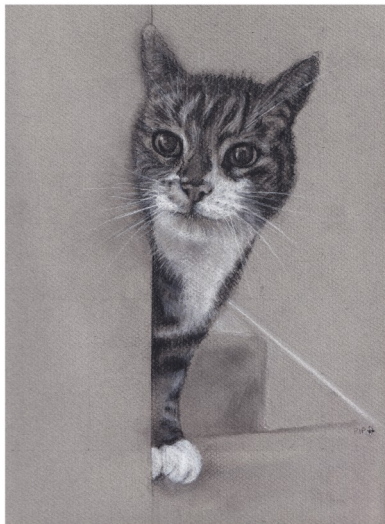

Art commissions undertaken
in all media

Pip Hope - artist

enquiries hairyfairyland@gmail.com

website hairyfairy.one

South East Open Studios presents the artwork of Kate Ogilvie

**Every Wednesday,
Friday, Saturday and
Sunday afternoons
throughout June at
St Mary's Church Hall**



**12pm - 4pm
Refreshments
provided**



www.artworkbykate.co.uk

LOCAL NEWS



MILITARY EVENT 11th & 12th MAY

Meet and chat with the Desert Rats and other military people and see their vehicles and equipment.

See a NAFFI vehicle and its wares.

Open every weekend and Bank Holiday from 10m to 4pm from 16th March to end of November.

Events throughout the year.

Please visit www.elhamvalleylinetrust.org

and/or www.facebook.com/ElhamValleyLineTrust.Official

for more

FOLKESTONE FLOWER ARRANGERS' CLUB
70TH ANNIVERSARY DEMONSTRATION

JACQUI ARNOLD
NATIONAL DEMONSTRATOR

“IT’S PLATINUM”

AT
NEWINGTON VILLAGE HALL
THE STREET, NEWINGTON CT18 8AU

ON
WEDNESDAY 22ND MAY 2024
AT 3.00PM

DOORS OPEN AT 2.30 PM

TICKETS £10 TO INCLUDE REFRESHMENTS
AVAILABLE AT THE DOOR

FLOWER ARRANGEMENTS WILL BE RAFFLED
AT THE END OF THE DEMONSTRATION

FIND US ON:
FACEBOOK: FOLKESTONE FLOWER ARRANGERS' CLUB-NAFAS
WEBSITE: KENTFLORALART.COM
AFFILIATED TO NAFAS REG. CHARITY NUMBER 1101348

I P J V H K N B S Q P H N N U M L I M O
A T U N A E P U S U F I L B E R T A B O
J L P W Z X O O D W I X O W P V C C U X
M N M Y E L B R A Z I L N U T A H N T T
V U D O L S Q K E I P I G U D E U G T O
R H T I N J N Q D X X O N A S B G J E I
V E I B U D Q Q D Y L L M T M P Z L R H
C L K J T W Z J L H A I N N J L O R N C
Y O C N Q N Y F S W A U H U A Z V V U A
A O B S O H F Z Y N T Z W S E C Q E T T
N Y D N O C N M U I Y D E T U P E U L S
Q R U B U K N T F R Q J H U F E N P V I
U P O N G T Y A L M C L S N B H H G R P
F E K C T U N O C O C V A Y C L M E J O
D N L U A U U C B Y S T C E V D S F I D
H L Y K G W K U D D R W E K D N R L S K
Y J H W U R B P F S L B K N Y R L U Y I
W C O Q S O H X D X Y W M O X J L I R V
T O V H U K A F T A E M N M F J T W I Z
Z Y I M C T Q U F O W Q X D E J C M V K

**MAY
WORDSEARCH**

**Here we go
gathering nuts
in May?**

**Find the nuts in
this
wordsearch?**

- acorn
- beechnut
- pecan
- almond
- brazil nut
- walnut
- butternut
- cashew
- chestnut
- cobnut
- coconut
- filbert
- conker
- monkeynut
- hazelnut
- pistachio



How to see in the night and during power cuts

Bryan Badham was the speaker at the March Friendship Lunch Club in St Mary's Church Hall. Our villager, whom so many of us rely on to resolve techy issues, came laden with various devices to help us see in the dark.

We all know how the village (one half more than the other!) suffers from regular power cuts and Bryan demonstrated how modern technology can save us falling over ourselves in the dark or during power cuts, and at little cost.

Most of these devices are available from Amazon (sadly more easily than from high street retailers).

Mains-only operated LED night lights just plug in and the PIR motion sensor gives you enough light to get out of bed to find the light switch.

Another model from Auraglow comes as mains or battery operated, with the option of a warm white or bright white light. It is a plug-in night light, portable emergency torch and power cut safety light, all rolled into one. In a power cut it will switch on automatically.

Bryan also showed some battery-only operated motion sensor LED night lights and others that are rechargeable by USB.

The final display was demonstrated by Anne and Max Laker, beanie hats incorporating a USB-rechargeable LED torch, just the thing for walking around the village on a cold night.

The near full house also enjoyed the lunch of home-made soups, cakes, cheese and bread.

Friendship lunches are held on the third Thursday of the month in St Mary's Church Hall.

Sharing food with friends, meeting new people, that's what it's all about!

Contact Sylvia Scott on 840584 or Val Swain on 840408 for further information.



Elham Observations

Where is this in Elham?

Answer on page 29

DON'TS FOR WIVES was a self-help book written by Blanche Ebbutt in 1913

'Don't let your husband feel that you are a 'dear little woman', but no good intellectually. If you find yourself getting stale, wake up your brain. Let there be nothing your husband can talk about that you will be unable to understand.'

Editor

KNOW YOUR NEIGHBOUR

Sharon Jacob is known as a chihuahua-loving vegetarian yogi and wife of guitarist, Steve. She agreed to feature as the neighbour we can get to know this month.



How long have you been part of the Elham Community?	I moved here from Folkestone in August 2004 with my daughter, having left my husband of 19 years. I lived above the Cosy Tea rooms. My parents lived in Elham so I already had that connection.
What do you consider your greatest achievement to date?	I qualified as a yoga teacher 5 years ago at the age of 56. I was a civil servant before that in the Ministry of Justice.
When were you happiest?	In the long hot summers of the early 1970s when we played outside; climbing walls and fishing in the river, falling in the river, swimming in the outdoor pool, roller skating, playing tennis against the shed wall. I am still in touch with the girls that I grew up with and we often talk about those times.
What did you want to be when you were growing up?	Like a lot of girls, I wanted to be an air hostess. Perhaps I fancied, what was then perceived, the glamorous life. However, from the age of 16, all I wanted to do was become a nurse. I wanted to care for others, so my focus was training in a London hospital and getting a place there. I started my training at Charing Cross Hospital in 1982.
What keeps you awake at night?	Our house and the significant amount of work that we have been doing to refurbish it... always something to do. That is, apart from Steve snoring, of course.
What is the most important lesson life has taught you?	That it is very precious. I was diagnosed with cancer at the age of 31 and 22 years later it returned. I now live life to the full and cherish every moment.
Which village event do you most look forward to?	The Light Up Elham switch-on at Christmas. I love that view along the High Street of the trees on the houses.
Tell us three activities that keep you busy?	-My family; supporting my parents, looking after my grandchildren. There is such joy in picking them up from school and seeing the smile on their faces. -My husband... he works extremely hard and I want to make sure he has a nice meal when he gets home and I do as much to support him as I can. -My dogs. They love to walk and they love cuddles.
What one change in the village would improve your life?	I would like to see improved parking facilities. I have a drive, but I avoid taking my car into the village whenever I can. The situation is getting worse. Tankers down the road etc... something needs to change.
Cat, dog or goldfish?	Dog definitely. Steve is allergic to cats and I used to have a goldfish called Oscar.
What is the worst job you have ever done?	Working in the operating theatres in Charing Cross Hospital as a student on a two-week placement. I was assigned to dentistry and orthopaedics. It seemed all I did was pick up wisdom teeth from the floor. I remember being asked to hold onto a patient's arm that had been cut from shoulder to elbow and thinking to myself don't let go Sharon, this person will fall apart. The diathermy machine seals blood vessels together and smells like bacon cooking. Not good to do this job when you have not had breakfast.
Tell us a joke.	What is red and is bad for your teeth? A brick.
What would the people of Elham not know about you?	I am an Essex girl. As a civil servant I officiated in the House of Commons and in the House of Lords. On one occasion in the House of Lords I had forgotten my glasses... just as well that we used Font 24 for speeches.
Last thoughts, final word.	This is fairly serous. I feel very grateful to be living in the green space that is the Elham Valley.

Clinic update!

Adam and Katie the osteopaths from AK Healthcare in Lyminge, are thrilled to announce that Podiatrist Natasha Kerrigan will be joining us to offer her expert Podiatry services within our clinic.



Natasha qualified from the Leaf Hospital Brighton University in 2002 with an Honours degree in Podiatry. She has 12 years' experience in the NHS as a specialist Diabetic Podiatrist and then entered the private sector in 2014 running Earlsgate Podiatry in Folkestone.

On Tuesdays in Lyminge, Natasha is providing podiatry services from simple toenail cutting to ingrown toenail surgery and wound care.

To ask Natasha how she can help you and to make a booking, please contact her directly:

tel: 07855771890

email: info@earlsgatepodiatry.co.uk



For any other musculoskeletal problems including arthritic pain, back pain, sciatica and sports injuries (and more), please contact Adam and Katie directly on 07904311554 or email us

info@akhealthcare.org.uk



AGE UK LYMINGE

BINGO NIGHT

22.5.24

Come join us for this fun bingo night, watch or play (to play you must be over the age of 18)
No need to book, just turn up

GAME | NIGHT | FUN

Doors Open At 5:30pm Eyes Down 6pm
Age UK Lyminge
Everest Court
Station Road
CT18 8HQ

Hythe, Lyminge & Ashford
age UK

£2 entry, £2 per book (6 games a book)

Registered charity number 1125274. Company number 6589817. © Age UK Hythe, Lyminge and Ashford 2024.

Hythe, Lyminge & Ashford
age UK

Seated Yoga

Every Tuesday
3:00pm - 4:00pm
£6.60 pp

Age UK Lyminge
Station Road
CT18 8HQ

To book Call
01303 269602

Registered charity number 1125274. Company number 6589817. © Age UK Hythe, Lyminge and Ashford 2024.

LOCAL NEWS

CALLING ALL FLOWER ARRANGERS. THURSDAY 9th MAY at 2.30 p.m. in St Mary's Church, Elham.

. The date has now been confirmed to have a demonstration on arranging flowers without using oasis on this day. All flower arrangers are being encouraged to find alternative ways of flower arranging.

This is your chance to find out how to go about it. Pat Webb and Maggie Newington have arranged for Nicky and Clare to demonstrate ingenious ways of doing this. It promises to be a fun and most interesting and informative meeting.

We hope that members of St Mary's Church Flower Arrangers and Elham Gardening Society will be able to come, as well as anyone else who is interested in finding out more about oasis-free flower arranging.

Tea/coffee and cake will be served at some point during the demonstration. Donations towards costs would be welcome. Any queries, email Pat on patgeoffelham@gmail.com. Thank you.



April has come in like a March lion with rain and gales. Our gardens, though full of spring colour have taken a beating this year - it MUST change soon!

The meeting on 21st March was a delight - Laura Brady gave us a brisk, fascinating talk on how she came to be a tenant farmer, devoting her very young life to growing vegetables. She is extremely interested in the natural foods of other countries and grows a number of exotic examples, but her main business is growing a range of really good British vegetables. Her enthusiasm and joy were

infectious, and we do plan to have a visit to her farm next year.

The Spring Show was held on 6th April. We were so lucky to have a lovely day which brought lots of people out to see what a very successful Show was. An amazingly beautiful selection of daffodils and tulips appeared in spite of the rain and wind; Farthing Common Plant Centre brought a tempting array of plants for sale; the seed and plant swap stall did well, and visitors clearly enjoyed their tea and delicious cakes. The Hall looked lovely and smelt of spring.

The big event for the future will be the Open Gardens weekend on 8th and 9th June. In association with the National Gardens Scheme, we shall have 12 gardens open to the public this time - a record number! Tickets will be on sale valid for both days; once you have your programme and map, visits to the gardens can be planned - most gardens are within walking distance of each other. And, of course, there will be teas and scrumptious homemade cakes available from 2pm in the Old Vicarage Garden where there will also be a plant stall. During the Sunday morning there will also be the Farmers' Market in The Square and refreshments available in the church. A cracking week-end - don't miss it!

The meeting on 16th May will not be in the Hall but will be a visit to Linda Stewart's Garden at 5pm. Details will be circulated to members. Frances Horton

OPEN GARDENS -TEAS SATURDAY 8TH JUNE and SUNDAY 9TH JUNE

What a response I have received to my call for help with the teas for Open Garden weekend!!! You are SO kind.

There are still a few spaces on Sunday, so if you have an hour to spare please get in touch. Hurdle one (almost) sorted - you can guess what's next - CAKES - LOTS OF THEM

I have already received several promises of cakes but need literally dozens to keep us in business over the weekend. If anyone can offer a home-bake of any sort, I shall be eternally grateful. I also want to offer gluten free and dairy free cakes this year, so if this is your forte they would be particularly welcome.

Please let me know NOW so that we can ensure a fine selection on the day. The Open Gardens Teas are being held at The Old Vicarage,

Barbara Athow bathow50@btinternet.com 01303 840720

**Elham Open Gardens
Saturday 8 & Sunday 9 June
12pm - 4.30pm**

Stroll around the streets of Elham and beyond and discover 12 beautiful gardens on Saturday 8 and Sunday 9 June.

The Elham Gardening Society is once again linking with The National Garden Scheme to open some delightful and interesting gardens to the public.

Some gardens have opened in previous years but continue to evolve and are well worth a repeat, or first, visit. Others will be ready to be discovered for the first time. Visitors won't fail to be delighted by the wide range of style and size. Nearly all the gardens are within walking distance of each other, while two are a short drive away and parking is available.

Visitors will be invited to vote for their 'People's Choice' favourite garden and the winning garden will receive the prestigious National Garden Scheme Challenge Trowel Trophy.

Ticket sales benefit medical and community projects supported by the National Garden Scheme.

The ever-popular teas and plant stall will be available both days from 2pm – 4.30pm in the picturesque Old Vicarage Garden.

To make the weekend complete, come early on Sunday to visit and shop at the Elham Summer Food & Craft Festival organised by Elham Farmers' Market in Elham Square & St Mary's Church. The market runs from 11am to 2pm. There will be church bells, 40 plus stalls, a clog dancing display, food at the Chancel Café, and scarecrows to be seen in people's front gardens too. Elham will certainly be the place to be on Saturday 8 and Sunday 9 June.

**2024 Programme Elham Gardening Society
Evening Meetings 7.30 pm Peggy Pike Room or Zoom**

Special Events	
April 6 Spring Show, Seed/Plant Swap	Jan 18 Philip Oostenbrink Walmer Castle Gardens
June 8/9 Open Gardens	Feb 15 Chris Lane The National Witch Hazel Collection
July 27 Summer Show	Mar 21 Jim Buttress Britain in Bloom
Sept Annual Tour Departing 8 Sept	Apr 18 Steve Edney Salvias
Oct 5 Bulb Sale & Coffee Morning	May 16 Linda Stewart's Garden Visit 5pm, including Coffee & Cake
Nov 8 Annual Dinner	June 20 Kevin Tooher Growing in a Changing Climate
	July 18 Clive Nuttman Kent Chalk Grasslands – Our Rainforest
	Aug 15 Jane Scotchmer "How Artists & Garden Designers lead us up the Garden Path"
	Sept 19 Jacqueline Aviolet Asters (<u>Symphotrichums</u>)
	Oct 17 Ed Flint Autumn Sown Annuals
	Nov 21 Doug Stewart The New Way to Garden Zoom Meeting
	Dec 13 AGM & Christmas Party (Note – Friday)



It's all happening in Elham on Saturday and Sunday 8 and 9 June.

Elham Open Gardens linked to the National Garden Scheme on both days, Elham Food & Craft Festival on Sunday, scarecrows displayed in people's front gardens.



Read all about it here.

Elham Summer Food & Craft Festival, Sunday 9 June

It's coming, bigger, better, not to be missed, the Elham Summer Food & Craft Festival on Sunday 9 June from 11am to 2pm.

Come to Elham Square and Church, be greeted by a peal of bells and a host of stalls, regulars and interesting new ones. Our market manager Debbie Francis has been busy successfully recruiting new traders including stalls selling dog leads, herbs and eggs, vegetables, micro greens, sauces and relishes, fruit cordials and Sri Lankan bites.

But you will also find your favourite cheeses, pies and chutneys, sourdough bread, cakes, Indian pakoras, vegan sauces, olives, smoked salmon, meat, Musket's dog biscuits, nut products and so much more. And that's just the produce side. Look out too for a host of crafts, from jewellery to scarves and cards, authors selling books, crafts and plants from the Fifth Trust, bags, Romney Marsh Wools, pottery, wood carvings.

Kent Police will have a community stall, the Pennyroyal Clog Dancers will show off their special skills, the popular raffle will be supporting Elham School and the Chancel Café will offer their usual delicious refreshments.

A visit to the market and your shopping done, you'll be ready to go and visit 12 lovely gardens in and around Elham. It's the **Elham Gardening Society Open Gardens** time again, linked to the National Garden Scheme. The gardens will be open on Saturday and Sunday 8 and 9 June, from 12 to 4.30pm and teas will be served in the Old Vicarage gardens from 2pm to 4.30pm both days.

Scarecrows

The adult and child winners of the scarecrow competition organised by Elham Farmers' Market will be announced at the market.

You will be able to start viewing them in people's front gardens from **Tuesday 21 May**. Just pick up a map from Elham Valley Store to see where to find them. If you are making a scarecrow, here are the important points:

The theme is The Weather

Register your scarecrow in Elham shop from **Saturday 11 May to Saturday 18 May**. This is free; we ask you to register so we know where to find the scarecrows for the visitor map.

Anne Leva

ELHAM
Scarecrows

The competition is back with a **WEATHER** theme
Display yours from **Saturday 11 May**

11-18 May Register your scarecrow for **FREE** at the village shop.
21 May Maps for visitors available from shop

Winners will be announced at Elham Farmers' Market on **Sunday 9 June**

Event organised by **Elham Farmers' Market**
with the support of **Colebrook Sturrock**

For more information: Debbie Francis, Elham Farmers' Market manager,
elhamfarmersmarket@gmail.com KFMA.org.uk/elham facebook.com/elhamfarmersmarket

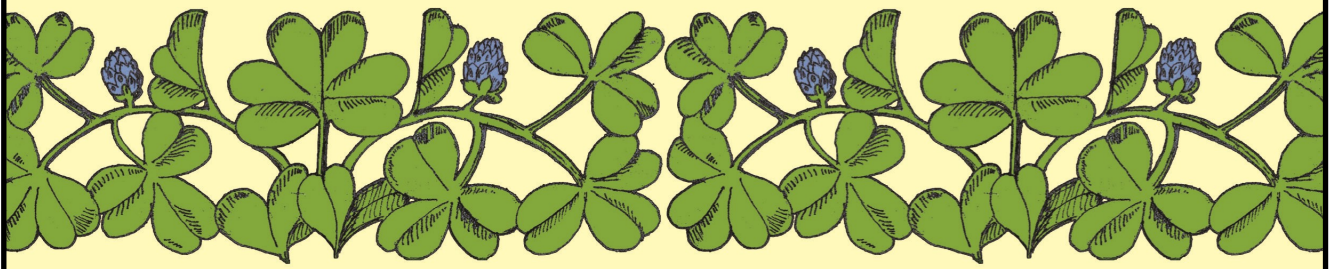

Elham Open Gardens

2024

in aid of

National Garden Scheme

Saturday 8 June 12 noon - 4.30pm
& Sunday 9 June 12 noon - 4.30pm

Combined admission for 12 gardens

Adults £10 Children free

✱ Homemade teas 2pm - 4.30pm in the beautiful
Old Vicarage Garden with a selection of plants for sale

✱ Elham Food & Craft Festival Sunday 9 June
11am - 2pm in The Square & St Mary's Church

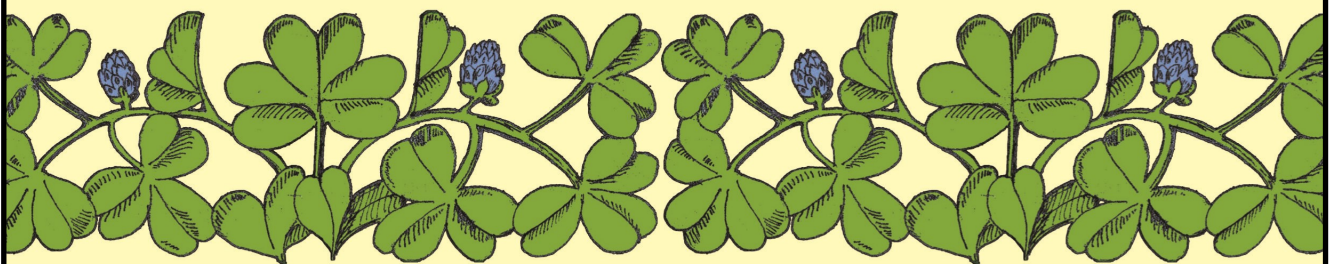

ELHAM VILLAGE HALL NEWS

March Quiz

A big 'thank you' to all who came and supported the bi-annual EVH quiz on 22nd March. There were over a hundred participants with a wonderful selection of suppers being shared amongst friends. We hope we offered a fun, friendly participatory quiz that was a bit of a stimulus for the grey matter.

In response to your feedback from previous quizzes, the timekeeping improved and quizzers stayed on task until the end. It is as much a challenge to the quiz team to get things right, as it is for the quizzers; the number of questions in a round, the number of rounds, the difficulty of the questions, the obscurity of the subjects.

It seemed that a good time was had by all, whether they were team players, quiz winners, raffle prize winners or booby prize winners. Our thanks also go to the members of the committee and their spouses, for their support on the night and behind the scenes. We look forward to receiving any feedback and of course your attendance at the Autumn Quiz on Friday October 18th. Jim Clements



Hot off the press!!

Coming soon.....



The trustees of Elham Village Hall are delighted to announce that we have been successful in obtaining a grant from Rural England Prosperity Fund to build a covered bicycle shelter in the car park at the Village Hall.

The trustees, past and present, are extremely proud of our facility and our environmental attributes. The number of different physical activities that take place within our premises attract people, both old and young and the provision of a bicycle shelter will enhance their user experience as they will be able to secure their bicycles in the knowledge that it will be safe and dry upon their return.

Jan Stanyon

ELHAM VILLAGE HALL NEWS



Elham Community Shed update

We keep saying it but it's really true! Every day that passes brings us closer to the opening and use of the Elham Community Shed. The truth is that this project is far more complex than putting up a little shed at the bottom of your garden...

You read in the April Newsletter that the Community Shed is now a reality, that is the structure is in place in Elham Village Hall car park. Getting this far has already required months of planning by the project group, and numerous hours of work to get this far: planning permissions,

design, build, concreting a base, working out how the shed will work for the benefit of all.

Next step was the installation of an acoustic fence between the shed and the next-door garden (involving digging three very deep holes for the posts) which should be done by the time you read this. The shed then needs to be insulated and fitted out, electricity connected and landscaping done around it. It is very much a work in progress, but progress is being made.

This is all thanks to the project committee members, many of whom double up as manpower for building, digging, landscaping, and fund raising. And here a big thank you goes to Jan Stanyon, the queen when it comes to obtaining grants to help with funding this community project.

Applause and a big thank you to all the volunteers who have and are helping. There are plenty of opportunities to get involved (and not just digging big holes). So please contact Jim Clements on 840295, ajcjm1904@gmail.com to find out more.

Anne Leva



ELHAM VILLAGE HALL 130 CLUB Winners

APRIL DRAW

- 1st Prize (£32) Number 62 Lorraine Newman
- 2nd Prize (£20) Number 67 Victoria May
- 3rd Prize (£13) Number 100 Michael Stanford-Tuck

MARCH DRAW

- 1st Prize (£32) Number 29 Maggie Tappenden
- 2nd Prize (£20) Number 47 Elaine Latham
- 3rd Prize (£13) Number 95 Bob Musson

If you would like to take part,
please contact Martin Turner
01303 840804 / jgt867@aol.com

Elham

40+
STALLS

Summer food & craft festival

Sunday 9 June 11am - 2pm

VILLAGE SQUARE
& CHURCH

NGS ELHAM
OPEN GARDENS

Sat 8th &
Sun 9th June
noon - 4:30pm

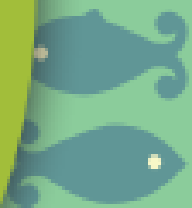

PENNYROYAL



CLOG DANCERS

POLICE
HOME SECURITY

Raffle

SUPERB PRIZES
in aid of
Elham Primary
School



Handmade Crafts

Scarecrow
Winners
announced



Church Bells

LOCAL PRODUCE

CHEESE - BREAD
OLIVES - CAKES
LAMB - PORK
EGGS - CHUTNEYS
PLANTS
GATEHOUSE FARM
MUSKET DOG BISCUITS
& MORE...

Chancel Café



Supported by

colebrook
sturrock.com



For more information: Debbie Francis, Elham Farmers' Market manager,
elhamfarmersmarket@gmail.com KFMA.org.uk/elham facebook.com/elhamfarmersmarket

Join us for BoxFit!

Every Thursday at
Age UK Lyminge
 £6.60 per class
 10:00am - 11:00am



Suitable for all levels, this non-contact workout will help you improve your agility, strength and overall fitness.



Please bring a bottle of water.

No experience required.

Everyone is welcome, so come along and join us!

*Age UK Lyminge, Everest Court, Station Road,
 Lyminge CT18 8HQ*

Please call **01303 269602** for more information or to book



Registered charity number 1125274.
 Company number 6589817.
 © Age UK Hythe, Lyminge and Ashford 2024.



Hythe, Lyminge & Ashford **age** **Pilates** Social Enterprise Kent

with Katherine

EVERY FRIDAY

9AM - 10AM

£6

AGE UK LYMINGE, EVERIST COURT,
 63 STATION ROAD, CT18 8HQ



Registered charity number 1125274. Company number 6589817.
 © Age UK Hythe, Lyminge and Ashford 2024



Weekly Activities for May

MONDAY	Maintenance Cognitive Stimulation Therapy (MCST)	10:30am - 12:00pm
	Lyminge Knitters	1:00pm - 2:30pm
TUESDAY	Painting and Drawing	10:00am - 12:00pm
	Digital Support (02.04.24)	10:00am - 12:00pm
	Dementia Daybreak	10:00am - 2:30pm
	Seated Yoga	3:00pm - 4:00pm
WEDNESDAY	All day Breakfast	9:00am - 2:00pm
	Singing For All	11:00am - 12:00pm
THURSDAY	Boxfit (non-contact)	10:00am - 11:00am
	Streetz to Streetz (Fish & Chip Van)	11:45am - 12:30pm
	Dementia Café (09.05.24)	12:30pm - 2:30pm
FRIDAY	Pilates with Katherine	9:00am - 11:00am
	Painting and Drawing Workshop	10:00am - 12:00pm
	Maintenance Cognitive Stimulation Therapy (MCST)	10:30am - 12:00pm

Lyminge Bowls Club Woodland Road Lyminge CT18 8EW

Fun Afternoon of Bowls

Bowls England
 Big Weekend Event
Saturday May 25 at 1.30pm

From 2.00 - 5.00 there will be a 'Have a Go' fun game for all (please bring flat soled shoes)

Refreshments available
 Bar Open
 Plant Sale Tombola

Contact
 01303 863404 or 01303 862467

if you have any questions or would like an informal chat.



**Elham Valley Walkers
Spring Programme**



Date	Start	Route	Leader
Tuesday 7 th May	Red Lion Pub, Bridge, CT4 5AR, 10am. Parking in the village	A reasonably flat walk of 8 miles, so do come if you feel able to complete this longer walk. We head north-east towards Littlebourne, eventually joining the Elham Valley Way towards Patribourne, and passing through Bifrons Park on our return.	Ros Humphreys 07760 485382
Sunday 19 th May	The Bell Inn Pub, Shepherdswell, CT15 7LG, 10am. Street Parking	A circular walk from Shepherdswell towards Lydden and across the Lydden-Temple Ewell Nature Reserve. There are some steep hilly sections and the ground can be a little uneven, which is why this walk is considered strenuous. 6.5 miles.	Ros Humphreys 07760 485382
Tuesday 4 th June	Meet 10am, car park, Eggringe Wood, Penny Pot Lane, near Petham. Grid Ref: TR 0970 5040. Nearest postcode: CT4 7HA.	Exploring the delights of Eggringe and Denge Woods, semi natural ancient woodland, holding a colony of the elusive Duke of Burgundy butterfly and including Bonsai Bank, an area of flower rich chalk grassland situated in Denge Wood, famed for orchids. Let's see what we can find! Moderate, approx 6 miles.	Isabel Senior 07501 797017
Sunday 23 rd June	Starting from Elham Square, CT4 6TJ, at 1pm (note afternoon start time!)	Taking the path to Exted, Wheelbarrow Town and onto Stelling Minnis and the windmill, where a cream tea (cash charge not included) and short tour will be available. The return to Elham is via chalk meadows and woodland. Easy, 5.5 miles.	Andy Cornford 07761 034407

Spring wildlife at Jumping Downs

**Saturday 11th May, 10.30am to 12pm (1st walk)
and 1pm to 2.30pm (2nd walk).**

Meet at the entrance to Jumping Downs on South Barham Hill.

Join naturalist Alfie Gay for a walk across Jumping Downs to look for some of the butterflies and wildflowers that occur on this special piece of Kent countryside.

Cost: Free (donations welcome). All donations will go the upkeep of Jumping Downs.

There will be a morning walk and an afternoon walk.
If you would like to attend either walk please contact

Alfie via email (alfgkg@hotmail.com) or phone (07725 466003).

VILLAGE FORUM

WHITEHALL SPEAK

We all know (!) that the House of Commons has a Liaison Committee, but did we know that it has a 'subcommittee on Scrutiny of Strategic Thinking in Government'?

At a recent hearing it asked some 'experts' - 'What exactly is strategic thinking?'

Expert 1 - 'Strategic capacity is about being able to reach across 3 dimensions with clarity'.

Expert 2 - 'You need to think about evaluation and iteration of activity being embedded'.

Expert 3 ended with 'positive strategic scaffolding', and - 'We do not have any overarching strategic catalysing (sic) connection and forging collaborations with little pools of excellence'.

Expert 1 (or possibly 2) - wanted 'a new hub for the centre of excellence for the policy profession to inject a strategic lens through everything we do'.

And so it went on, and on. 'Risk appetite', 'fusion doctrine', 'bandwith', 'natural inflection points' etc etc.

(Quotes from Private Eye magazine).

The public chose, wisely, to stay away. Had they been there, one thought may have filled the air - 'What on earth are these madmen raving about?'

Keith Mortimer

An Opportunity

I am Ruth Simpson and have just recently moved to the village to live with my daughter Helen Sharp. I was wondering if anyone would be interested in joining an informal French conversation group? I have taught French in schools and adult education, as well as living in France for a couple of years.

The group would meet at our house and be a fun collection of different abilities. If you are interested please call on 01303 840579 or email simpsonruth804@gmail.com

Another Opportunity...

ELHAM VALLEY STORES

We are looking for more

**volunteers to work, on an
occasional basis,
in the Village Store.**

Full training will be given.

**Please contact Martin Turner
(01303 840804 or
jgt867@aol.com)**

**if you would be interested
have any questions.**

And yet ANOTHER Opportunity!

I moved into the village just before Christmas and I am gradually finding things I have which are surplus to requirements.

I HAVE A PERFECTLY GOOD UPRIGHT VACUUM CLEANER which is too heavy for me and I wondered if it might come in useful for someone else. I would be happy to donate it.

Also is there anyone in the village, maybe with sight problems, who could use a 37 inch tv, which I no longer need?

Also I have a square black leather pouffe which I do not need. All free on collection.

Please get in touch if you can use any of these items.
Paddyule@gmail.com or ring 01303 840295

LOCAL NEWS



Sports Massage

Manual manipulation of soft tissues of the body with the aim of alleviating sore muscles and tension. Not just applicable to athletes but to anybody wishing to recover from injury or dysfunction.

Kinesiology Taping

Short to mid term versatile and comfortable treatment intervention that aims to reduce pain and increase range of movement.

 07808228770

 Ohana Salon, 2 Culling's Hill, Elham, CT4 6TE (mobile services also available)

 ellieminter.massage@gmail.com

 @Ellie Minter Sports Massage

Elham Sports Club



CLUB SESSIONS

Mondays 18.00

Clive; stanyonc@aol.com

Tuesday and Thursday 9.30 (10.00 winter)

Maureen Alexander

01303 862938

maurentalexander@gmail.com

Fridays 17.30 -19.30

BEGINNERS and RETURNERS FUN SESSION

Steve Uttley 07984 763156 Steveuttley@gmail.com

We welcome New Members

Tennis members can either book and play, or join the friendly club sessions

CONTACT INFORMATION

Chairman Mike Ridley 01303 840485 m.ridley736@btinternet.com

Membership Brett Clitheroe **Treasurer** Clive Stanyon 01303 840820 stanyonc@aol.com

Badminton: Clive Stanyon 01303840820 stanyonc@aol.com

Casual Bookings Clive Stanyon 01303 40820 stanyonc@aol.com

Anyone for Table Tennis?



If you would like to re-discover the joys of playing table tennis or would like to give it a go, contact Jim Clements 840295 or email ajcjim1904@gmail.com.



It might be more enjoyable than you think!

Monday nights at 7.00 Elham Village Hall, upstairs.
Equipment provided, we just need your enthusiasm.



News from Elham Valley Cricket Club

2024 Season – Senior cricket

The new season started in late April and will run to the end of September.

This year we have one Saturday team in the Kent Regional

feeder league. On Sundays we play a mixture of friendly and Sunday league cricket. All matches are played over 40 overs.

We are a small but friendly village team with excellent facilities, and always keen to attract local players from Elham / Barham and the surrounds.

NEW PLAYERS ARE VERY WELCOME – ANY age or standard.

Practice nights are on Tues / Friday Evenings 6.00 – 8.00, using the nets at the ground.

We also welcome any spectators, there is ample parking available at the ground.

Junior coaching and teams

Junior coaching sessions (ages 5 – 16) at the club on Friday evenings 5.30 – 7.30pm throughout the summer from end of April until August.

We are also planning to run various age group teams depending upon numbers.

Open days / coffee mornings / quiz nights

Saturday mornings in May the ground will be open for visitors – everybody is invited to come down and chat cricket, view the ground, facilities and even have a go at some groundwork !

We are also hoping to resume our regular quiz nights at Elham Village hall so look out for forthcoming events!

For more information contacts are:

Chris Laker – secretary 01303 230035

Kav Risby – junior coaching / Saturday –
evccjuniors@gmail.com

Elham Observations

Where is this in Elham? This is the stanchion at the top of the zip wire in King George V Playing Field.





We need your help!





Cleo, Emma and Sam, who is living with Dementia, are going to

Complete the Everest Base Camp Trek Challenge

All funds raised will go directly to Age UK Hythe, Lyminge and Ashford – to support those living with Dementia.

Climbing to Everest Base Camp is definitely a challenge not to be taken lightly, but it is an achievable one! We know we can do it especially with your support.



Our Target is to raise

Donations can be made online, through Go fund me at www.ageuk.org.uk/hythelymingeashford/



01303 269602

co@ageukhla.org.uk

Registered charity number 1125274. Company number 6589817. © Age UK Hythe, Lyminge and Ashford 2024.



<https://thekingsarmselham.com/>

Contact number: 01303840242

Opening hours are below:

Food:

Tues-Friday:

Lunch 12:00-14:30

Dinner 18:00-21:00

Saturday:

Lunch 12:00-21:00

Sunday

Lunch 12:00-17:00

Open for drinks 7 days a week.



Open Times

Wednesday 12pm - 10pm

Thursday 12pm - 10pm

Friday 12pm - 11pm

Saturday 12pm - 11pm

Sunday 12pm - 10pm

Food served

Wed - Sat 12pm - 3pm & 6pm - 9pm

Sunday 12pm - 4pm

Contact us: Tel: 01303 840566

Email: info@theabbotsfireside.com

www.theabbotsfireside.com

The Rose and Crown



Quality Home Cooked Food

at Reasonable Prices

**We offer a warm and welcoming atmosphere
and look forward to meeting you.**

Open Monday to Saturday 12.00 til late

Sunday 12.00 til 10.00pm

Contact 01227 220847

Email: honeysuckletimes@gmail.com

ELHAM NEWSLETTER

If you wish to advertise in the
Elham Newsletter, rates below apply.

Please contact

elhamnewsletter@gmail.com or phone

840295

Advertising rates	Page Size	Price
Per month	<i>Eighth</i>	£8.00
	<i>Quarter</i>	£16.00
	<i>Half</i>	£32.00
	<i>Full</i>	£63.00
Per Year	<i>Eighth</i>	£53.00
	<i>Quarter</i>	£105.00
	<i>Half</i>	£147.00
Back cover	<i>Eighth</i>	£74.00
	<i>Quarter</i>	£126.00
Inside cover	<i>Eighth</i>	£63.00
	<i>Quarter</i>	£126.00

BARKING BEAUTIES

01303 840456 / 07866 463660

Unit 11, Barham Business Park

Valley Road, Barham CT4 6DQ

Fully qualified City & Guilds grooming:

Bathing, drying, nail clipping. De-matting. Hand stripping and de-shedding.

Fully qualified City & Guilds Master Diploma and K9 First Aid qualified.

Park House Sanctuary

Boarding Kennels and Cattery

Park House, Stelling Minnis

Brick-built Heated Kennels

Daily Walks – Reasonable Rates

All dogs and cats must be fully inoculated

Heated Cat Chalets in Quiet Area

To book, or for further information, call us on

01303 862622

or email lord.whisky@btinternet.com

YOUR SAFARI

Namibia and beyond

**Guided Safaris
Self-Drive Adventures
Tailor Made Holidays**



Contact Your Elham Safari Specialist

www.yoursafari.co.uk

kathryn@yoursafari.co.uk

01233 510269



Elham

Dog Training Club

FULLY INSURED

Dog training and Pet care services
Puppies from 12 weeks old

Kennel Club Good Citizen Dog Scheme
Puppy through to Gold

1-2-1 home-based puppy training also available

Other pet care, dog walking and
day cover available

Other fun classes available – ask for details

Lyn Fagg 07866 234820

Email: Elhamdtdc@gmail.com

Anna Lindley (RVN, Dip.A.Physio)



**Anna's Animal
Physiotherapy**
For dogs, cats & small pets



- Offering physiotherapy assessment and treatment of dogs, cats and small animals.
- Physiotherapy can help with osteoarthritis and the ageing pet, post operative orthopaedic surgery, neurological, spinal conditions, unexplained lameness and many more conditions.
- I use a combination of manual therapy, laser, ultrasound therapy, TENS, kinesiology tape and exercises to rehabilitate your pet depending on your their needs. I also address environmental and exercise factors that can help your pet with their condition.
- I am fully insured with over 16 years experience working with animals. I am a member of the International Association of Animal Therapists (IAAT).
- For more information please visit my website: annasanimalphysio.co.uk or feel free to contact me on 07944 606453 or anna@annasanimalphysio.co.uk
- Why not follow me on social media:
Instagram: [@annas_animal_physiotherapy](https://www.instagram.com/annas_animal_physiotherapy)
Facebook [@annasanimalphysiotherapy](https://www.facebook.com/annasanimalphysiotherapy)

Tel: 01303 863737

Martin N. Southon and Associates

B.D.S. L.D.S. R.C.S. (Eng)

Dental Surgeon

Giving you the confidence to smile!



4 Hales Drive, St Stephens
Canterbury CT2 7AB
Tel: 01227 452668

www.martinsouthondentist.co.uk

- New Patients Welcome
- Affordable Dentistry
- Cosmetic Dentistry
- Tooth Whitening
- White Fillings
- Implants and Laser Dentistry
- Same Day Emergency Treatment
- Free On-Street Parking
- Friendly Welcoming Atmosphere



foot fine care

Setting your feet free

We provide care and treatment for foot and nail conditions, as well as micro-suction ear wax removal, in the comfort and privacy of your own home. Based in Canterbury, serving South East Kent.



- EAR WAX REMOVAL • NAIL CLIP AND FILE
- CORN + CALLUS REMOVAL • CRACKED HEELS
- INGROWN NAIL • FUNGAL NAIL INFECTION
- THICK NAIL REDUCTION • DIABETIC FOOT CARE • VERRUCA



WWW.FOOTFINECARE.COM MON-FRI 9AM-5PM

07526 355488 - footfinecare@gmail.com



East Kent Foot Care



Clinics in Ashford, Dover, New Romney Home visits on request

07745 532075

Podiatry, Chiropody, Foot Health.

Treating and managing foot and nail conditions, corns, callus, insoles, ingrown nails, diabetic foot care

www.eastkentfootcare.co.uk

MINDCRAFT EDUCATION MENTAL HEALTH COACHING FOR TEENAGERS



As an experienced special needs teacher with a qualification in counselling, I now offer single sessions and a number of courses directed at improving the mental health of teenagers. This can involve focusing on specific areas of concern or more general mental health issues, designed to create happier and more resilient young people.

For more information please contact me on 07458949222
or go to www.mindcraftededucation.co.uk

Essential Beauty



Essential beauty-Beauty therapy - aromatherapy - reflexology - reiki
Non surgical lift facial, collagen facial, manicures, pedicures, eyelash lift and tinting, eyebrow tinting and waxing.

Experienced therapist Janene Moat
Call Janene **01303 840052**

Find essential beauty on

Gift vouchers available

janenemoat@gmail.com



Ear Care Service

1 in 5 UK adults have a hearing problem, but did you know 30% of ear issues are caused by excess ear wax?

LYMINGE - JULY 17TH
HYTHE - JULY 7TH
ASHFORD - JULY 24TH

10am - 2pm

CONTACT US :
clearearsashford@outlook.com
07948 612994

Kerry from Clear Ears is offering FREE Ear Checks and, if needed, Ear Wax removal at a discounted rate of £40

Hythe, Lyminge & Ashford
ageUK

CLEAR EARS
MICROSUCTION EAR
WAX REMOVAL

Registered charity number 1125214. Company number 6589817. © Age UK Hythe, Lyminge and Ashford 2023

HOME VISITING OPTOMETRIST
Providing professional eye care
in your own home

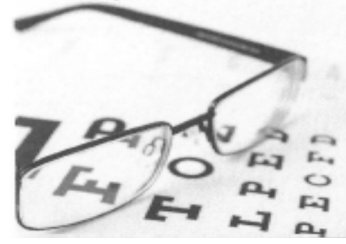

If you are over 60 years of age and no longer able to get out on your own, then you are eligible for a NHS sight test in your own home.

Please call

Elaine Edwards
BSc (Hons) MCOptom
01303 840541

to arrange an appointment

Registered with the General Optical Council (01-15421)
Member of the College of Optometrists
Member of the Association of Optometrists

SNIPPERS & CLIPPERS

UNISEX HAIR SALON

✂ APPOINTMENT NOT ALWAYS NEEDED

✂ WEDDING & SPECIAL OCCASION ✂ GENTS WELCOME

✂ FREE WIFI ✂ SHELLAC NAILS

4 Station Rd, Lyminge,
Folkestone,
Kent, CT18 8HP

01303 647 222
info@snippersandclippers.co.uk

Wi-Fi

Find us on Google+ Find us on Facebook



Ohanas
HAIR & BEAUTY

15% OFF YOUR FIRST VISIT!

01227 851261

Or book online www.ohanasalon.co.uk

2 Cullings Hill
Elham
CT4 6TE

JP'S BARBER BUS

A UNIQUE BARBER & HAIRDRESSING EXPERIENCE

EST. 2020



VILLAGE HALL CAR PARK
EVERY THURSDAY AND SATURDAY

8:00 am - 1:00 pm

CASH OR CARD ACCEPTED

BOOK FOR THE FUTURE



Scan me!

07500 504788

Jp's Barber Bus

jpsbarberbus



Jane Brennan FITNESS

www.iane Brennanfitness.co.uk / ianebrennanfitness@gmail.com

Pilates, Skeletal alignment exercises and Stretch
Tuesday Morning 08.30-09.25 and 9.30-10.25
Elham Village Hall CT4 6SX

Thursday morning
Pilates, Mobility exercises and Stretch
08.30- 09.25 and 09.30- 10.25
St Mary's Hall CT4 6TQ

Bring your own mat, towel and water.

PAYMENTS MONTHLY IN ADVANCE:

£30.00 = 1 CLASS A WEEK. £60.00 = 2 CLASSES A WEEK.

Rehabilitation

Do you need help with?

- Stroke Recovery
- Post Operative
- Balance
- Posture and skeletal movements
- Motor Skills
- General Rehabilitation
- Joint Replacement Rehabilitation
- Cardio rehabilitation

In the comfort of your own home.

Please call 07710747499 Jane To Pre Book or more Information

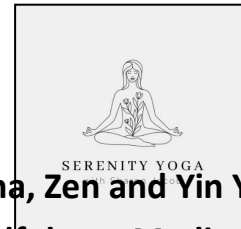

**Hatha, Zen and Yin Yoga
Mindfulness Meditation
Trauma Informed Yoga
Pre and Post Natal Yoga
1:1 and group classes**

**Gentle Evening Yoga, Wednesdays 7-8
PM**

Morning Yoga, Fridays 10-11 AM
Currently at St Mary's Church Hall, Elham

serenityyoga20@gmail.com
www.serenityyoga20.com
[@serenityyoga](https://www.instagram.com/serenityyoga)



AK Healthcare

As osteopaths, Adam and Katie can help patients suffering from a wide variety of conditions including arthritic pain, circulatory problems, frozen shoulder, back pain, sciatica and much more.

Please visit our website or give us a call for more information.

**AK Healthcare
Garden Suite
4 Station Road, Lyminge**

Tel; 07904311554 / 07980897382
www.akhealthcare.org.uk

Sara's Fruits

**Apple and Pear Juice - 1 Litre Bottles
Frozen Fruits 500g Freezer Bags
FRESH BERRIES NOW ALSO FOR SALE**

**Raspberries Gooseberries Cherries
Blackcurrants Blueberries**

Littlegate House, Park Gate, Elham CT4 6NE
Email sara@littlegatehouse.com
07980911589



**Enjoy your leisure time,
Let SuperMaids do your housework!**
Weekly, fortnightly, monthly and one-off cleaning

QUALITY CLEANING WITH CARE

For a Free Quotation, Telephone 01227 277033

www.supermaids.co.uk, email :info@supermaids.co.uk
Unit 127a, John Wilson Business Park, Thanet Way, Whitstable

LOOKING AFTER YOUR HOME AND YOUR GARDEN

ELHAM ANTIQUES AND ELHAM VALLEY SHEPHERDS' HUTS



Beautiful bespoke shepherds' huts, built to last for generations. Fully insulated, wood burner, electrics, etc.

Also garden antiques and country furniture.

Established in Elham for over 25 years. For further details contact

01303 840874 / 07802 618681

www.elhamvalleyshepherdhuts.com

R.B.W.

KENT'S WATER FEATURE SPECIALISTS AND POND BUILDING EXPERTS

- Garden/Pond Design, Building and Refurbishments
- Pond Cleaning/Maintenance/Maintenance Contracts
- Child Safe Pond Covers
- Filtration Specialists
- Patios-Decking-Fencing-Brickwork-Arbours



Tel. 07563 212858
FREE ESTIMATES and CONSULTATIONS
www.reflectionbywater.com
Email: andrewlongrbw@hotmail.com



Pratt & Co.

Home & Garden
Makeovers to Maintenance

07711 756187

lancepratt@hotmail.co.uk

ANDY MANNERING FLOORING

SPECIALISING IN AMTICO AND KARNDUAN LUXURY VINYL TILES

Also Safety Flooring, Rubber Flooring etc
Commercial and Domestic Work Undertaken
No Job Too Small

Free Estimates and Advice Given
Over 35 years experience
Fully Insured

Telephone: 0797 434 7248 or 01303 863095
info@andymanneringflooring.com

Please visit my website for further information and to view
my Feedback
www.andymanneringflooring.com

JACKSON PLUMBING

Domestic plumbing & property maintenance

No job too small
Special Rates for O.A.P.s
Free estimates

Home/evening: 01303 270691
or daytime direct line to the proprietor
07773 089398 or 07864 929826
Email: jackson.mark20@gmail.com



Hythe Garden Landscapes

Established in 2001, award winning Hythe Garden Landscapes have been delivering the highest level of service to both domestic and commercial clients for a number of years.

We are fully insured members of the Association for Professional Landscapers (APL) and encompass every aspect of gardening including:

- One-off garden jobs
- Garden maintenance packages
- Patios and driveways
- Composite decking
- Fencing
- Planting
- Turfing including artificial turf
- Tree surgery

Please take a look at our website
www.hythegardenlandscapes.co.uk
to see some of the projects that our professional, reliable team have completed, or call us on
01303 770610

KJB

Garden Services

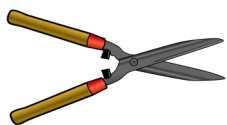

**Mowing Pruning
Weeding
Hedge cutting
General garden
maintenance**

**Over 35 years
experience**

Contact Kevin
01303 862181
Mobile 07704989402
Email kbaldock06@gmail.com



C M Carpentry & Building Services

Work undertaken -

- : Carpentry work
- : Extensions
- : Refurbishments
- : Garage Conversions
- : Patios
- : Fully Qualified installers of Resin paths & drives
- : Fully Qualified "Tuffstuff" fibreglass roof installers with a 25 year product guarantee.
- : General building maintenance
- : Fully insured, friendly and local professionals carry out all works.
- : Free Quotations.
- : References available.

Contact Charlie Mills on -

M: 0789 003 8645

E: cmcarpentry@hotmail.com



R.J.Mills & Son **BUILDING CONTRACTORS**



New builds, extensions and restoration
Loft conversions and renovations
Groundwork, drainage and patios

35+ years experience
Free estimates and advice
NHBC registered

Tel: 01303 840383 Mobile: 07899 883925 Email: rj.mills@btinternet.com

D.M.B. Plastering

All aspects undertaken

*Interior, Exterior, Plastering, Rendering,
Coving, Ceilings, Walls, Floors*

Finest quality assured, CSCS Certified

28 years experience

Free estimates - Reliable service - Fully insured

Call David on 07818 607209

SID MOFFATT

Carpenter Builder

Painter and Decorator



Tel 01303 840630

07812 638693

Luxury German Kitchens at Internet Prices

tradex

Kitchens & Appliances

Contemporary and traditional styles
Family run local business with the most
experienced design team in the area

Built-in appliances from Neff, Bosch, Siemens and Mele

Visit our showroom at: Units 8-10 Kingsmead, Park Farm Ind. Est.
Folkestone CT19 5EU
01303 223322
info@tradexltd.co.uk
www.tradexltd.co.uk



OIL BOILER SERVICE

- * Established 1987
- * Friendly family business
- * Prompt professional service
- * Sensible prices
- * Fully qualified and insured



For routine service or emergency breakdowns

Call **01227 760428** or **07768 594147**

www.oilboilerskent.co.uk



Swanson Plumbing & Heating

Local Elham Valley
experienced plumber

Reliable and on time

From taps to bathrooms
to complete heating systems
24hr emergency service

Call 07971090018 / 01303 840177

Email FBS_LTD@Yahoo.co.uk



Here to make a difference

FINCHAM PLUMBING & HEATING

We specialise in
bathroom remodelling,
including all tiling and pipework.
Natural gas boiler servicing,
Installation, Maintenance, Repairs,
Replacement.
All your plumbing requirements.
Martin is a qualified Plumber/Gas
Engineer with over
30 years' experience.

Gas Safe, CIPHE, WIAPS registered.

Rosemary & Martin Fincham

07835 851 706

martinfincham@sky.com



- Gas & Oil Boilers
- Central Heating
- Hot Water Systems

 01303 901070

 service@georgemiller.co.uk

 248 Cheriton Road,
Folkestone, CT19 4DN

 georgemiller.co.uk



Carpentry, Joinery & Handyman services including:
 Shelving - Cupboards - Wooden Floors - Door Hanging
 Door Furniture - Bespoke Woodwork - Shed Repairs
 Garden Maintenance - Concrete Bases

RELIABLE - LOCAL - FULLY INSURED

01303 844 409 / 07808 731 118

www.julesharrison.co

East Kent Works

Traditional And Modern Building Maintenance / Repair / Restoration
 Sash Windows Brickwork Steelwork
 Etc, Etc, Etc

Sensible rates and attention to detail assured.

Call Rob on 07525 330877 or email: eastkentworks@yahoo.com

Helping people live safer, more enjoyable lives

Your local electrical and smart home contractor



Electrician



Smart Home & WIFI



Security Systems



EV Charging

Looking for a local electrical and smart home contractor you can trust?

“ Nathan has been super helpful in troubleshooting a couple of problems in our home. If you're looking for an electrician whose professionalism matches the quality of his work don't hesitate to give him a call! ”

- Five star service and reviews. NICEIC domestic installer with full insurance.
- Family owned & operated, local company, no call out fee.
- Contact us today for a free electrical safety inspection.

Tel: 01303 647340

Mob: 07971 857475

help@inspiredsmartliving.com
www.inspiredsmartliving.com



Acrise Electrical Services Limited

Design – Install – Maintain

Tel: 01303 656007 Mob: 07803 421240

Email: info@acrise-electrical.co.uk

Website: acrise-electrical.co.uk

Domestic, commercial, industrial & agricultural electricians serving the Elham Valley and surrounding areas.

Acrise Electrical Services undertake every type of electrical work to a very high standard, drawing on many years in the industry. We are very professional and highly qualified.

Periodic Testing – New Installations – Additional Circuits, Sockets, Lights Etc – Intruder Alarms - Rewires
 Fuse Board/Consumer Unit Replacements
 Fire Alarms, Smoke Detectors & Carbon Monoxide Detectors – Fault Finding

We are fully insured, certificates and warranty are issued for all our work



T. Metcalfe Fencing Contractors

Approved Expert Installer for Jacksons Fencing
 Established over 30 years
 Fully insured - Highly experienced teams



Panel fencing, gates, decking, pergolas, post & rail, stock fencing, security, landscaping & tree surgery.

01303 840201 07790 290155

metcalfefencing@btinternet.com

Proprietor - Derek Burr,
 Ash Ridge House, Elham



SARAH de ROUGEMONT

UPHOLSTERY

Established 1990

Loose Covers - Fabrics -

Roman Blinds

All commissions considered

Tel: 01227 455841

Mob: 07973 377817



Wraith's

Tree Services - Grounds Maintenance - Stump Removal



- * All Types of Tree Surgery
- * Hedge Cutting

- * Tree Stump Removal
- * Mowing, Strimming & Clearance

Full Public Liability Insurance

Tel: 01303 840254
E-mail: ben@wraiths.co.uk

Mob: 07814 379639
Web: www.wraiths.com



RALPH ALLARD CHIMNEY SWEEP

Brush and Vacuum
All Chimneys, Boilers & Stoves Swept
Woodburning Stoves & Fireplaces Fitted,
Chimneys Lined
Certificates Issued
HETAS & NACS Registered, Fully Insured
Member of the
National Association of Chimney Sweeps
Tel: 01303 844465 - Mob: 07813 716654

NACS Registered **P J Sweeps**
HETAS Qualified **Phillip Joiner**
Fully Insured **Chimney Engineer**
Chimney Lining Over 10 Years' Experience
Pots & Cows
Fireplaces Fitted
Stoves Installed & Serviced



01227 700 909 pjsweeps@hotmail.co.uk

DILTON

MINI SKIP HIRE

2, 3 & 4yrd SKIPS AVAILABLE

**BALLAST, hardcore, SAND
TOPSOIL SUPPLIED
REGISTERED WASTE CARRIER**

07799 433754

01303 812448

Need a Van? Then I'm your Man!

For all light removals, furniture, domestic items including house clearances

- Avoid expensive deposits, pick-ups and drop-offs
- Remove, dispose of or recycle all household items, including electrical appliances
- Based in Barham
- Reasonable and fair rates
- Free estimates and quotations



Call Christian on 07771 728080
Email stablegate@hotmail.co.uk

Bossingham Groundworks & Landscaping

Excavation
Site Clearance
Demolition
Brickwork
Turving



Stables
Fencing
Drainage
Concreting
Driveways and
Patios

Mob 07894 007660

ST MARY'S CHURCH HALL

**For parties, for the smaller function
and for Meetings**

£12.00 for Mornings and Afternoons

£15.00 for Evenings and Saturdays

Use of Kitchen included

Bookings: Mrs Pat Holmes
01303 840647

**CAROL CREES
CLEARANCES**

**HOUSE CLEARANCE IN SOUTH EAST
KENT**

Based in Folkestone

Full/Part House Clearance

Est. over 30 years –Fair Prices Paid

Antique/Vintage/Retro/Modern

Registered Rubbish Carrier

Contact SIMON CULLEN 07745 421680

HARMER & SON LTD

FULL LANDSCAPE SERVICE INCLUDING

**Grounds maintenance,
landscape gardening,
turfing, fencing
FREE ESTIMATES**

**Tel: 01303 893414 or
07831394372**



email: sales@harmerandsons.co.uk

**East Kent Mole Catcher
No Mole – No Fee**



Your local mole catcher, based in Ash,
covering all local towns and villages.

Offering mole control for your lawns,
gardens and paddocks. Public liability
insurance.

Call/Text – Keith, East Kent Mole
Catcher 07876 686543

Email – molecatcherkeith@hotmail.com
www.eastkentmolecatcher.co.uk

Daniel
Kirby Roofing & Building



Quality materials and
reasonable rates

Established 1996

Based in Hawkinge near
Folkestone

Covering all roofing work
from small roof repairs to
complete re-roofs

In Folkestone and Hythe
area

What we do:

- Fibreglass Grp flat roofs
- Felt flat roofs
- New pitched tile and slate roofs and repairs
- Small and large jobs
- Fascias, soffits and gutters
- Chimney repairs, rebuilds and removal
- Conservatory conversions
- Advice and free quotes

**Visit full website below for
more details**

**www.roofers-
folkestone.co.uk**

01303 892705



Explore, discover and grow at Elham Pre-School

Proud to be the most spacious pre-school in the surrounding area, we provide a safe, fun and stimulating environment in which children have the freedom to play, learn and socialise. Our 2015 Ofsted report referred to Elham Pre-School's "good quality care" and stated that "parents are extremely happy with the service provided".

- A large, spacious hall with modern and well-maintained facilities;
- Extensive outdoor space for children to explore and enjoy clean, fresh air and beautiful countryside;
- Excellent equipment, with a wide variety of toys and stimulating activities, all rotated daily;
- Caring, nurturing and highly qualified staff, all of whom are parents themselves;
- Consistently good OFSTED reports;
- Very competitive rates.

SPACES AVAILABLE NOW!

www.elhampreschool.co.uk

Email: elhampreschool@gmail.com Tel: 01303 840041
 Elham Pre-School Elham Village Hall High Street Elham Kent CT4 6SX
 Registered charity number 1125226 Registered company number 6630170



Jeff's Computer Services

£25 per hour

PC setup, software installation, upgrades, repairs, computer problems, website building and hosting packages, app development and technical advice.

One-to-one or small group tuition available.

For a friendly and local service based in Elham, please call Jeff Martin BSc (Hons) MBSC on:

01303 840838/07761 299895,

email: jeff@jeffmartin.co.uk

or view my website at www.jeffmartin.co.uk

Computer Problems Solved Usual Fee £65

Tel: 07968 129902

- *Computers, laptops, tablets, smart phones and TVs set up & supplied. Refurbished computers available.
- *PC setup includes Internet, Email, Anti-virus, Security, Office Programs, data transfer
- *Upgrades and repairs *Data Recovery
- *Internet connection problems
- *Websites built & hosted
- *Tuition given by qualified tutor



Ring Tony for a fast and friendly service

www.computers-in-kent.co.uk



Badgers Bridge

An 'Outstanding' Nursery, Forest School and Home Ed Forest Groups.

Badgers Bridge has a new setting in Elham which proudly offers an environment of curiosity and kindness at The Gore.

Children can join us at our new setting in Elham from 18 months. We also have an Outstanding Nursery, Forest School and offer Home Ed Forest Groups in Postling and Lyminge.

Please see our website for more information!

We provide an excellent nurturing and learning environment at all of our settings embracing the outdoor learning ethos alongside Montessori principles.

If you would like your child to attend one of our wonderful caring 'home from home' settings then please email badgers-bridge@gmail.com

We offer 15 and 30 hours funding for 3-5 years olds and FF2 funding for those 2 year olds eligible.

Our Home Ed groups are run from our Forest site in Lyminge every Thursday 9.15-2.45pm. These groups are for children aged 4-11 who are being home educated and would like the opportunity of a day of discovery at our Forest groups.

Again, please email us for enquiries.

We look forward to hearing from you soon!
Ofsted EY395128



ROBERT KENT
FUNERAL DIRECTOR

In such difficult times, when you need support. We offer a simple solution.

We are offering a different type of funeral service. Unlike other funeral directors and comparison websites we include all the fees. The Price stated is the amount you will pay to cover the cost of the entire funeral.

Direct Cremation
£999

Fair Priced Cremation
£1950

Traditional Funeral
£2595

Hythe 01303 684062

ALL AREAS COVERED

RKFUNERALS.COM

Young's Accountancy Services

Accountancy, Audit, Book-keeping, Payroll & VAT Services.

For all businesses, partnerships and sole traders. Free initial consultation, flexible hours.

Contact details:

Mob: 07704 518251

Tel: 01303 259734

contactyoungstoday@gmail.com

The
Canterbury
Auction
Galleries

FINE ART
AUCTIONEERS
SINCE 1911

40 Station Road West
Canterbury
Kent CT2 8AN

t 01227 763337
e general@tcag.co.uk

We Are Actively Seeking Consignments

of Fine Art & Antiques, Silver & Jewellery, Objet d'Art, Coins & Medals
Clocks, Antique Furniture and Toys.



Call Us to Book a Valuation Appointment at Home or at Our Saleroom in Canterbury. All Appointments are subject to current social distancing guidelines.

Insurance and Probate Valuation Services Available on Request.

Weekend Online Auction Dates 2022

9th & 10th April, 11th & 12th June, 6th & 7th August
1st & 2nd October, 3rd & 4th December

1. Late Victorian all diamond set hairpiece (approximate diamond weight 20ct)
Sold for **£17,400**
2. Solitaire diamond ring (4.91 ct)
Sold for **£24,000**
3. 1970's Rolex "Submariner" Chronometer (Model No. 1680/0)
Sold for **£14,000**

thecanterburyauctiongalleries.com

squiggle

WILLS

TRUSTS

POWER OF
ATTORNEY

PROBATE

Death isn't something most of us want to talk about or think about. And why would we? But what we DO want is for our loved ones to be looked after when we're gone.

And yet, nearly half of us don't have a will or even a plan for our estate when we die. It's something many just don't get round to - despite knowing that we should.

Book your free consultation with Squiggle today.

01233 659796

www.squiggleconsult.co.uk

Squiggle Consult Ltd | 11 Park Barn, Evegate Business Park, Mersham, TN25 6SX | Registered Company - 10816512

Boyke Manor Cottages

Family run holiday lets that have been running for 12 years.

Are you looking for somewhere for a break or a longer stay?



Two cottages available in the Elham Valley (Ottinge)

One sleeps 6 and One sleeps 4
Can be let individually or together.
Fully equipped holiday cottages rated as 4 star.

Relaxing holidays in a peaceful rural setting, close travelling distance to the coast and a wide range of places to visit in close proximity.

Ideal for a family getaway/ holiday or short stays in between house purchases/whilst renovations are being undertaken.

Much more economical than hotels and the accommodation offers very high standards.

www.boyke-manor-cottages.co.uk

Contact Paul on 07860 452640

E.F.LETTINGS

Residential & Student



YOUR LOCAL LETTING AGENT

At EFLettings we believe in a personalised service
We are here for you every step of the way

www.eflettings.co.uk

Tel: 01227 533550

SERVICES FOR ELHAM



EXPLORER TRAVEL HOLIDAYS
together with HAYS TRAVEL

ABTA
ABTA No.L3832

YOUR LOCAL INDEPENDENT TRAVEL AGENT

02033 724 486 | Elham Kent
just4u@explorertravelholidays.co.uk
www.just4u-explorertravelholidays.co.uk

AS A FRANCHISE OF THE LARGEST INDEPENDENT TRAVEL AGENTS
I CAN BOOK MANY SUPPLIERS FOR YOUR NEXT CRUISE HOLIDAY



PLUS MANY MORE...

AS A FRANCHISE OF THE LARGEST INDEPENDENT TRAVEL AGENTS
I CAN BOOK MANY SUPPLIERS FOR YOUR NEXT FAR AND AWAY HOLIDAY



PLUS MANY MORE...

AS A FRANCHISE OF THE LARGEST INDEPENDENT TRAVEL AGENTS
I CAN BOOK MANY SUPPLIERS FOR YOUR NEXT SHORT HAUL HOLIDAY



PLUS MANY MORE...



Don't be led up the garden path...

...choose a village agent that gives straight forward, honest advice.

Call today for a free, no obligation valuation

colebrooksturrock.com

Ash 01304 813666	Bridge 01227 831999	Elham 01303 840422	Hawkinge 01303 892000	Saltwood 01303 260666	Sandwich 01304 612197	St Margarets At Cliffe 01304 852212	Walmer 01304 381155
---------------------	------------------------	-----------------------	--------------------------	--------------------------	--------------------------	--	------------------------



Hawkinge Veterinary Surgery

An independently owned veterinary surgery for all types of small animals. Separate waiting, consultation and recovery rooms for cats, small pets and dogs.

Opening hours:
 Monday to Friday 08:00-19:00
 Saturday 08:30-13:00
 24hour emergency service
 Hawkinge Veterinary Surgery 9b Defiant
 Close Hawkinge CT18 7SU
TEL: 01303 764190
www.hawkingevetsurgery.co.uk
 email hawkingevetsurgery@gmail.com



Gillam's GARDEN & LANDSCAPING SERVICES
07950 662332

- Private and commercial contracts
- Grass cutting Inc ride on
- Topiary, hedge cutting & reduction
- Soft and hard landscaping
- Tree felling & chipping services
- Shed & fence maintenance

01303840155



- ◆ Block paving
- ◆ Brickwork
- ◆ Conservatories
- ◆ Driveways/patios
- ◆ Extensions
- ◆ Fencing
- ◆ Fibre glass roofing

All building work and hard landscaping undertaken
 Free estimates, portfolio available, fully insured, references upon request
01303 840761 07973 552721 cotswoldpaving@gmail.com
 A quality assured, competitive and reliable local business