



ELHAM NEWSLETTER

Published by the Elham Village Hall Association, Charity No 1024757

Also available on the EVHA website, www.elhamvillagehall.co.uk.

Events and News available to read on Facebook, Elham Village Hall, and on www.visitelham.co.uk.

APRIL 2024



What's On, In and Around ELHAM

Date	Event	Time	Location	Contact	Page
Monday 1st April	Easter Monday EVLT Easter Bunny Hunt	10.00 - 16.00	EVLT Railway Museum	website	10
Wednesday 3rd April	Social Snacks and Cinema	19.00 for 19.30	Peggy Pike Room Elham Village Hall	Jan Stanyon 01303 840820	5
Saturday 6th April	EPC working party	10.00	The Triangle	cgreenwood@elhampc.co.uk	12



Nicki's Garden Design and Consultancy

Hadlow College Trained and Qualified

Bespoke planting designs from whole garden projects to container gardening and old tired borders
Plants can be supplied
Lawn mowing service available
Nicki 07748628993



Do you need a helping hand?

Garden & Domestic Work
House & Pet Sitting
Small Animal Care



Then please 'phone
Fiona Johnson
01303 840507
(working locally for 28 years)



Laing Bennett
Independent estate & letting agents

With our excellent local knowledge & experienced staff we will get you moving

✓ Free professional photography, property floorplan, Rightmove premium listing & social media advertising

01303 863393

The Estate Office,
8 Station Road,
Lyminge,
Kent CT18 8HP

Follow us on social media   

www.laingbennett.co.uk

PENNYPOT DENTAL

CREATING CONFIDENT SMILES

New Patients Welcome

General and Cosmetic Dentists
- Tooth Whitening
- Hygienist Services
- Adult Brace Systems
- Convenient Opening Hours
(early mornings, late evening & Saturdays)
and much more...



90 Canterbury Road, Hawkinge, CT18 7BN
hawkinge@pennypotdental.co.uk

01303 760149

www.pennypotdental.co.uk

Air Link Cars



Airport, Seaport & Long Distance Travel Specialist
The family run business where service really counts.
Estate cars and people carriers.
Fixed price 24 hrs a day. No extras.
Written confirmation of booking.
Established 10 years.

For the Easy Airport Link, Think Air Link!
01303 670370 / 07766824474



Sunhouse Electrical

Your local reliable Electrician
Part P Registered & Elecsa Approved
Insured & On Competent Persons Register
For a free quotation & advice call James on

01303 766333

www.sunhouse-electrical.com

City & Guilds
Qualified



ELECSA



Welcome to the Elham Newsletter April 2024

Have you already eaten some chocolate Easter Eggs? Hot cross buns? When the clocks change to British Summer Time the whole day is brighter!

Our front cover picture shows the planters made by Barry Flanagan when the gazebo was put up in the Village Hall garden. Pauline Flanagan and volunteers are responsible for the planting. Thank you to all... Spring is sprung!



And thank you, too, for the donations we have received for Elham Village Hall Association. If you would like to support EVHA, details for donations are on page 7, or why not attend one of the fundraising events?.

We are still needing volunteers to distribute the Newsletter. If you have an hour or so to spare each month to deliver 20/30 copies of the Elham Newsletter, please contact Janet Pain our Distribution Organiser on 07710595891- she will be pleased to hear from you - we need more people in order to keep the rounds an acceptable size.

Take a look at 'What's On, In and Around Elham', there may be something that you could take part in this month. If you have any special activities that have happened or are planned for May 2024, do send details and pictures before April 13th to elhamnewsletter@gmail.com.

Editor, Renee Bull

What's On, In and Around ELHAM

Date	Event	Time	Location	Contact	Page
Saturday April 6th	Elham Gardening Society Spring Show	14.00	Elham Village Hall	EGS website	14
Monday 8th April	Parish Council Meeting	19.30	Elham Primary School	n/a	12
Saturday 13th April	Dover Choral Society	19.30	Nye Hall CT15 5EQ	advert	17
Saturday 13th April	Royal British Legion Coffee Morning	10.30 –12.30	St Mary's Church Hall	advert	15
Thursday 18th April	Elham Gardening Society Steve Edney—Salvias	19.30	Peggy Pike Room Elham Village Hall	See website	12
Saturday 20th April	EVH Volunteers' Day	10.00 - 16.00	Elham Village Hall	Just turn up	21
Sunday 21st April	Elham Valley Walkers	10.00	Smeeth Playing Fields TN25 6RX	Nikki Allen 077080 99149	26
Saturday April 27th	Lord Whisky Spring Fayre	All day	CT4 6AN	Advert	18
Sunday 28th April	Elham Community Shed Tool Sharpening	10.00	Elham Village Hall	Jim Clements 01030 840295	21
Saturday 8th June	EGS Open Gardens	All weekend	In the village	See website	14
Sunday 9th June	Elham Farmers' Market	11.00	The Square	Debbie Francis elhamfarmersmarket@gmail.com	18

Contents

Page 3	Editor's note / what's on in Elham / Contents
Page 4	Who's who and what's where / EVHA BACS details
Pages 5 / 6 / 7	Elham Village Hall Association news / Social Snacks and Cinema / Hiring information
Page 8	EVHA Volunteers' Day / 130 Club / Elham Observations / Elham Community Shed fundraising
Pages 9 / 10	District Council News / Jamming / Kent Count Council Report / Elham Valley Line Trust
Pages 11 / 12	Parish Council Minutes for March
Pages 13 / 14	Elham Gardening Society / Flower arranging events
Page 15	Royal British Legion / Elham Valley Line Trust / Wordsearch
Pages 16 / 17	Church Pages / Age UK / Music Events
Page 18	Elham Farmers' Market / Lord Whisky Spring Fayre
Page 19	Know Your Neighbour
Page 20	Elham Church of England Primary School
Pages 21 / 22 / 23	Village Hall Volunteers' Day / Elham Community Shed / 130 Club / EVH Events
Page 24	Age UK
Pages 25 / 26	Elham Valley Walkers
Page 27	Village Forum
Page 28 / 29	Elham Sports Club / Table Tennis / Bowls / Cricket
Pages 30 / 44	Looking After You and Your Family's Wellbeing / Looking After Your Home and Your Garden / Elham Services

WHO'S WHO and WHAT'S WHERE

ELHAM VILLAGE HALL PERSONNEL

(all are volunteers)

President: Jan Stanyon
Vice President: Liz Cox
Treasurer: Sue Weller
Secretary: Miranda Weller

Other Committee members:

Maureen Alexander Trevor Bateman
 Renee Bull Jim Clements
 John Tebbs Jon Vince

Registered Office: Elham
 Village Hall, High Street,
 Elham, CT4 6SX



www.elhamvillagehall.co.uk

Editor and advertising;

elhamnewsletter@gmail.com
 Renee Bull 01303 840295

Distribution organiser:
 Janet Pain 07710595891

Please email any newsletter copy to the editor by 9am on the 13th of the month prior to publishing or by hand into the Elham Village Hall bag at Elham Valley Stores.

Whilst every care is taken in gathering and presenting the information by the volunteers who produce the Newsletter, errors can occur. No responsibility is accepted for any errors or omissions nor consequential loss or liability. Opinions expressed in this Newsletter are not necessarily those of the Elham Village Hall Association. We do our best to produce an interesting, accurate and informative read.

ELHAM VILLAGE HALL 01303 840128

ELHAM SPORTS CLUB 01303 840485

DOCTORS

The Elham Surgery, Old Road 01303 840213
 The Hawkinge Health Centre 01303 232300
 74 Canterbury Road, Hawkinge

HOSPITALS

William Harvey, Ashford 01233 633331
 Kent and Canterbury, Canterbury 01227 766877
 Royal Victoria Hospital (walk-in) 01303 850202

PHARMACY

21 Station Road, Lyminge 01303 862425
 Tesco Pharmacy (Junct 10a M20) 0345 6779273

SCHOOL

Elham C of E Primary School 01303 840325

MEMBER OF PARLIAMENT

Damian Collins 01303 253524

KENT COUNTY COUNCILLOR

Susan Carey 01303 670561

FOLKESTONE and HYTHE DISTRICT COUNCILLORS

James Butcher james.butcher@folkestone-hythe.gov.uk
 David Godfrey 07584 304301
 Stephen Scoffham stephen.scoffham@folkestone-hythe.gov.uk

ELHAM PARISH COUNCIL

Chairman - Kevin Lamb	01303 840215
Vice Chair - Christeen Chapman	01303 840224
Brian Swan	01303 840006
Geoff Clements	01303 840255
Kevin Allen	01303 862087
Steve Jones	07712 893362

VETERINARY

Lord Whisky Low-Income
 Veterinary Clinic 01303 862622
 Bourne Vets, Bekesbourne 01227 832322
 Manor Vets, Folkestone 01303 273203
 Hawkinge Vets, Hawkinge 01303 764190

ELHAM CHURCHES www.elhamchurches.com

St Mary The Virgin, Church of England

Warden Peter Swain 01303 840408

Methodist Church, High Street

Minister: Rev Gill Songer 01303 240228

COUNCIL COMMUNITY WARDEN

Gary Harrison 07977 982185

SAMARITANS (freefone) 116 123

LIBRARY

Mobile Library is fortnightly in Elham outside the Rose and Crown - Fridays at 12.35 -13.05.

A selection of used books is available for a donation in St Mary The Virgin Church, The Square.

BACS PAYMENT DETAILS FOR EVHA:

Elham Village Hall Association Ltd
Sort Code: 09- 01- 52
Account No. 13698706

Elham Village Hall Association website:
www.elhamvillagehall.co.uk



SOCIAL, SNACKS AND CINEMA

Wednesday 3rd April

Our monthly socials into the world of film continue Wednesday 3rd April (*always the first Wednesday in the month*) with another interesting film set in 1950s London.

We always hold these evenings in the cosy Peggy Pike Room at Elham Village Hall. Entry is just £5.00 on the door. The bar opens at 7pm and there will be a break for ice creams and snacks.

We hope to see you there.

Jan Stanyon

The perfect venue for every occasion
ELHAM VILLAGE HALL



Situated in the beautiful Elham Valley, our modern village hall offers convenient and flexible facilities. Ideal for small or large occasions, happy or sad, from business meetings to christenings, wakes, birthday parties and weddings.

Approved by Kent County Council as a venue for the solemnisation of civil marriages and the formation of civil partnerships.

Take a look at our website: www.elhamvillagehall.co.uk

Contact **Maggie Tappenden** telephone 01303 862467 mobile 0774 6790 618 for further information.

bookingsecretary.ev@gmail.com

All hiring at competitive rates

A Weekend Cleaner is required as soon as possible for Elham Village Hall.

For further details please contact 07746 790618 or

email bookingsecretary.ev@gmail.com.

Elham Village Hall Association News



The trustees of Elham Village Hall sent a letter to all hirers regarding hiring charges. They always strive to provide the best facility and manage the hall for the benefit of the community. In this last year the facility has been improved in several areas, including refurbishing the ladies' toilets and the disabled toilet, installing a safe table storage facility and there are plans to do more to enhance the hall in the coming months.

The hire charges for the coming year have been reviewed and the basic rate of hire for most hirers **will not be increased**. The next review will take place in August 2024 and be applicable in September 2024 to coincide with the hall's financial year end.

HIRING CHARGES FROM 1st October 2023

PER SESSION CHARGES

Main hall (including use of main kitchen and stage)	Peggy Pike Room	Anna Clayton Room (upstairs)	Use of alcohol licence	Professional kitchen supplement	Mary Elgar Room (upstairs)
£70	£40	£25	£5	£55	£10.00

Notes:

Session times are as follows: Morning: 8 am to 1 pm; Afternoon: 1 pm to 6 pm; Evening: 6 pm to 11.45 pm. We also offer half sessions (2.5 hours), subject to availability. The main kitchen can be booked with the Peggy Pike Room if not already booked by a main hall hirer at a cost of £10. Please request when booking. For professional catering, an additional fee of £55 is payable for the kitchen. If selling alcohol (subject to the permission of our Designated Premises Supervisor), a £5 fee is payable towards the alcohol licence for both one-off and regular hirers. PA system and microphone, if personnel are available, for your use at no extra charge. Please request when booking.

BOOKING DEPOSITS & SECURITY DEPOSITS

A deposit of 30% is required on booking. This is non-refundable except in exceptional circumstances. You will be invoiced for the balance of the hire fee 6 weeks before the hire. A security deposit of £200 is payable on all one-off bookings. This will be repaid in full provided there is no damage to the hall during the hire.

DISCOUNTS

Residents of Elham Parish: 10% discount on one-off bookings.

Regular hirers: discount depends on usage, as follows:

	Very low (<10)	Low (10+)	Medium (40+)	High (60+)
% discount (highest only applies)	10	20	40	50

Please note that these discount rates are conditional on the hirer committing to using the hall for at least the number of uses for the band of discount received. Other rates may be applied at the discretion of the Management Committee.

WEDDING PACKAGE

This includes the main hall, Peggy Pike room, kitchen and bar from 15:30 on Friday to 13.00 on Sunday.

	Reception	Ceremony	Reception plus ceremony
2023 - 2024	£1,300	£150	£1,450

We ask for a £150 non-refundable deposit to secure the booking.

Please note that we will guarantee these wedding charges for bookings up to two years ahead. For bookings more than two years ahead, charges will be subject to review and may increase.

CANCELLATION POLICY FOR ALL HIRERS

We apply a sliding scale of fees in the event of cancellation. These apply to the balance of the hiring fee or your hire charge in the case of regular hirers.

Within one month of your hire - 25% of the hiring fee.

Within two weeks of your hire - 50% of the hiring fee.

Less than a week - no refund will be given.

Please note that if you do not show up for your hire but do not tell us you are still liable for payment and you will be invoiced accordingly.

Elham Village Hall Association News

Membership And Elham Village Hall

You may recall that, in the past, we have asked residents to support our hall by becoming members and making a financial donation towards the upkeep. As a benefit our members have been entitled to a 10% discount when booking the hall.



In the current climate we are aware that many folks are experiencing financial hardship, so we are no longer asking you to become a member but have instead extended the 10% discount to everyone who lives in the parish of Elham.

Whilst your donation to the Hall is always welcome, we think it very important that the Village Hall is viewed as inclusive for everyone, not just those able to pay membership. The Sports Club, in this vein, has also opened court number two for free use at the weekends so the facility can be enjoyed by everyone.

If you visit the Hall, you will see evidence of a lot going on - the Community Shed site has made progress (see article elsewhere in this Newsletter) whilst inside, the foyer is half painted and is beginning to look very smart. The main hall also has a fresh coat of paint, and the gardens are trimmed and ready for the spring growth. We have plans for further improvements in the coming months so watch this space.

You can support the Village Hall by attending one (or all) of our events.. Why not come along to one of our volunteer days which are always fun, and we provide lunch!

Should you wish to make a financial donation our bank details are as follows:

Elham Village Hall Association Ltd. : Sort Code 09-01-52

Account number 13698706.

Gift Aid

If you are a UK taxpayer, we can reclaim tax on your donation without any cost to yourself. With Gift Aid, every pound is worth £1.25p. Please allow us to claim Gift Aid by completing the declaration below.

I confirm that in every year I have made or will make a donation and I have paid or will pay an amount of income tax and/or capital gains tax for each year 6 April to 5 April that is at least equal to the amount of tax that all the charities or Community Amateur Sports Clubs to which I donate will receive on my gifts for that tax year. I understand that such taxes as VAT and Council Tax do not qualify.

Signed.....

Date.....Email

Please return this completed, signed form to Sue Weller (EVHA Treasurer) at Hollytree Cottage, Stowting Common, Ashford, Kent TN25 6BG or put it into the EVHA bag in Elham Stores.

Jan Stanyon Chair

Elham Village Hall News

Many hands make... Elham Village Hall work better!

On Saturday 20th April 10.00 - 4.00pm you are invited to the

Volunteers' Day at the Village Hall

to give the hall and garden a spring spruce up.

Many different jobs need to be done in order that your Village Hall stays the attractive facility that it is. Please join us for all or part of the day.

Coffee, cake and lunch is provided.

Whatever your skills, your contribution of time will be most welcome.

Just turn up at the hall... dress strictly 'working gear'

Elham Village Hall Committee



TOOL SHARPENING DAY

Bring along your shears and spades etc. and have them sharpened. Prices vary according to condition of item.

COFFEE AND CAKE

Available for purchase

SUNDAY 28th April

10.00 - 1.00pm

at Elham Village hall



More details on pricing on page 21

ELHAM VILLAGE HALL

130 CLUB Winners

FEBRUARY DRAW

1st Prize (£32) Number 111 Hugh Carson

2nd Prize (£20) Number 44 Patricia Turner

3rd Prize (£13) Number 19 Ingrid Goodchild

If you would like to take part, please contact Martin Turner
01303 840804 / jgt867@aol.com

Elham

Observations

Where is this in

Elham?

Answer on page 27



LOCAL NEWS



County Councillor's report Elham April 2024



The KCC budget was agreed at a full day meeting of the County Council on 19 February. The papers for the meeting and a webcast of the debate are on the KCC website www.kent.gov.uk KCC's share of your council tax bill will rise by 5% and this funds increased spending on adult social care, children in care and home to school transport in line with demand. If anyone is in financial difficulties in paying their council tax there are several schemes in place to help – *Kent Together* is a good place to start and you'll find a link at www.kent.gov.uk or ring 03000 41 92 92.

KCC has launched a Biodiversity Net Gain Site Register for Kent. Since 12 February all developments with over ten houses are required to deliver a 10% increase in biodiversity. The aim is for this improvement to be delivered on the site itself but if this is impractical then the site register will provide a pipeline of suitable land to deliver this commitment. The Making Space for Nature Kent website has more details on this.

I attended the Parish Council meeting on 04 March where I reported on the KCC budget and we discussed KCC's efforts to get the Government and other stakeholders to make preparations for the proposed introduction of the new EU Entry Exit System (EES) from 06 October 2024. Traffic modelling shows a worst-case scenario of delays of up to 14 hours at the ports and Eurotunnel once EES is in place. It should be possible to register in advance but this needs legal changes. Eurotunnel has invested 80m euros to prepare its terminals to reduce the impact of the new requirements and the Levelling Up grant won last year by KCC for works at Dover Port should also help (though this is presently held up by a legal challenge). More also needs to be done on facilities for freight and this will not happen without Government funding. A report on this issue went to KCC's Environment and Transport Cabinet Committee on 07 March and you can read this and watch the debate on the KCC website www.kent.gov.uk

Another ongoing campaign is the one to restore the Kent stops for Eurostar services. There is a petition on this which has reached nearly 50,000 signatures. If you'd like to support it you can sign the [online petition](#). KCC has also surveyed Kent businesses and found strong support for the reintroduction of the Kent stops. I know Damian Green MP, Ashford Borough Council and KCC are all involved in the campaign to persuade Eurostar to restore the services.

Do please keep reporting potholes preferably on the KCC website or to 03000 41 81 81. Nearly 60,000 potholes were repaired on Kent's roads between April and December 2023 and the work continues. The Government has allocated Kent £135m of additional funding over the next 11 years for road repairs. £8.6m of this will be spent between March and October this year. This is on top of the £50m in KCC's own road and footway maintenance budget.

Susan Carey,
Member for Elham Valley, Kent County Council

Jamming Sessions

Acoustic Music Collective!



Do you enjoy making and playing music with other people? There are no expectations of virtuosity, just an appetite for playing a musical instrument with others. Why not join in with whatever instruments you play with a suggestion of tunes that you can share?

We meet on Tuesday evenings in the Anna Clayton Room upstairs in the Village Hall, from 7.30pm. For more information and confirmation of your joining us please ring me on 01303 840295 or 07850072108. Jim Clements

LOCAL NEWS

District Council News

Life as a district councillor remains as varied as ever. In this report I am going to focus on the environment.

One part of my role consists of responding to events as they unfold, and that means being prepared for the unexpected. By the time you read this the weather will (hopefully) be a lot drier and warmer, but it will not have escaped your notice that we have had an awful lot of rain this winter. Indeed, by all accounts 2023-24 has been the wettest winter for over a century and this has caused problems and tested the infrastructure across the district.

One major challenge has been draining rainwater out of Romney Marsh. Keeping drainage ditches in good condition and free from obstructions is really important. Seeing that pumping stations are well maintained and running properly is also vital. Costs have gone up dramatically in recent years, partly due to rising utility bills which makes the pumps and machinery more expensive to run. The Council has to pay considerable sums in special levies for drainage services and this can only be funded out of council tax which is a considerable burden.

The rain has also caused quite a few cliff falls recently. The area along the Leas and behind Sunny Sands in Folkestone is made up of a combination of medium to coarse grained sand and weakly cemented sandstones known as the Folkestone Formation. Shallow landslips happen quite often but have been particularly common this February and March. This may well be the result of water building up in sandstone making it heavier and less stable. The weakening of the cliff caused by trees which have been battered by high winds could be another factor. The results can be seen along Remembrance Road which leads up to the Leas from the harbour area where the bank has collapsed several times. It is also the reason why Madeira Walk along the Lower Leas had to be closed. Unfortunately, it may be quite a while before these areas can be safely reopened.

It is impossible to say that specific weather events are due to climate change but what is happening locally certainly seems to fit into a wider global pattern. This means that reducing carbon emissions and protecting and enhancing biodiversity are all the more urgent. It is heartening to report that the Council has recently received and considered a wide range of innovative applications to the Green Business Grant scheme. This scheme has been funded by the Council to help small businesses reduce their carbon footprint, enhance energy efficiency, and ultimately save on operational costs. As well as heat pumps, solar panels and LED lighting there have been proposals to cover a roof in gravel and modifications to a cooling water system which will save thousands of litres of water.

The Green Business Grant Scheme is now closed but the Rural England Prosperity Fund provides another source of finance. As a result of central government funding, the Council now has £350,000 available over the next few years to provide grants for both businesses and community projects in rural locations. Unsurprisingly, Elham qualifies as a rural area and hopefully some of the money from this fund will soon be bringing benefits to the village.

The final piece of positive news is that children from Elham Primary School recently joined pupils from Sellindge and Churchill Primary in Hawkinge for the launch of a new environmental initiative – the Schools Sustainability Project. This is a trial project which aims to raise awareness of local environmental issues and support pupils from participating schools to take practical action to improve their surroundings. The deeper purpose is to illustrate how children of all ages have a ‘voice’ in shaping the world around them. I will be reporting later in the year about what the children have achieved and what we have learnt from the project.

Councillor Stephen Scoffham

DON'TS FOR WIVES was a self-help book written by Blanche Ebbutt in 1913

Don't be slavishly wedded to the 'dinner for dinner' principle in entertaining. If you are, you must, of course, refuse all invitations that you cannot return in kind. But, after all, your friends are not really starving and if some other form of entertaining suits you better, why be so hide-bound? Friendship is not a matter of bargaining.

Editor



Railway Museum
THE ELHAM VALLEY
LINE TRUST
Countryside & Craft Centre

EASTER BUNNY HUNT
29th March to 1st April.

Come and find the picture clues around the site to complete the hidden phrase to win an Easter Surprise.

Open every weekend and Bank Holiday from 10m to 4pm from 16th March to end of November. Events throughout the year. Please visit www.elhamvalleylinetrust.org and/or www.facebook.com/ElhamValleyLineTrust.Official for more details.



Abbreviated draft minutes of the Ordinary meeting of the Parish Council on 4th March 2024.

Those Present: Councillors: K Lamb (Chair), C Chapman (Vice), G Clements, B Swan, S Peall, no members of the public and Clerk. Apologies: Cllr K Allen – received and accepted.

Minutes of meeting.

- 1.Resolved: The minutes of the Ordinary meeting of the Parish Council of 5th February 2024 were approved and were signed as a true record by the Chairman of meeting.
- 2.Resolved: The minutes of the Communities and Amenities Committee meeting of 12th February 2024 were approved and were signed as a true record by the Chairman of meeting.

Chairmans Report

There is to be a working party on 6th April to put the finishing touches to the Community Orchard. The Clerk is to send a flyer to the newsletter and interested parties.

Elham Valley Football Club won 19-0 at last weeks home match. It is wonderful to see members of the parish coming to support the home team.

C&A Committee

1.Grounds Maintenance– The revised grounds maintenance schedule was discussed; it was agreed to accept the revised schedule with the amendment to the churchyard remaining 11 cuts per season.

It was agreed to reimburse the Environment Working Group £33.98 for the purchase of bulbs for the King George V.

2.Church wall – We are waiting to receive tenders from contractors, once received these will be discussed by full Council.

3.The Gore– It was discussed and agreed that Harwoods would be instructed for the purpose of Building Control at the cost of £1250.00.

4.Burial Ground

i) It was agreed that discussing the quotations received for the works to the trees to the burial ground and allotments would be deferred until the Ordinary meeting of the Parish Council in April.

ii) The memorial application for RPG 335 was considered and agreed.

Trees

It was agreed that the Tree Warden would review the quotation for the Negative Survey and Full Survey and report back to full Council at the Ordinary meeting of the Parish Council in April.

Polices

1.The Freedom of Information and Publication scheme was reviewed and re-adoption agreed.

2.The Risk Management Register was reviewed and re-adoption agreed.

3.The Tree Management Policy was reviewed and re-adoption agreed.

4.The Communications Procedure was reviewed and re-adoption agreed.

5.The Complaints Procedure was reviewed and re-adoption agreed.

Risk Assessments

1.The risk assessment for The Gore was reviewed and re-adoption agreed.

2.The risk assessment for the Well was reviewed and re-adoption agreed.

3.The risk assessment for the War Memorial was reviewed and re-adoption agreed.

4.The risk assessment for the Burial Ground was reviewed and re-adoption agreed.

5.The risk assessment for King George V was reviewed and re-adoption agreed.

6.The risk assessment for Churchyard was reviewed and re-adoption agreed.



ELHAM PARISH COUNCIL

cgreenwood@elhampc.co.uk

...cont/ Abbreviated draft minutes of the Ordinary meeting of the Parish Council on 4th March 2024.



Planning

1.To note the receipt of applications and agreed comments:

24/0138/FH/PA- Mount Lodge, Mount Bottom, Elham, Canterbury, CT4 6UJ- Determination as to whether the prior approval of the Local Planning Authority is required under Schedule 2, Part 6 of the Town and Country Planning (General Permitted Development) (England) Order 2015 for the erection of an agricultural store. Resolved: Comments of the Council were: Elham Parish Council believe that this application doesn't fall under Permitted Development, Schedule 2, Part 6 of Town & Country Planning 2015 and therefore would suggest full planning permission is required.

23/1313/FH - Hunters Lodge, Magpie Lane, Rhodes Minnis, Canterbury, CT4 6XP- Proposal: Erection of two bay carriage house 6m x 5.4m. Resolved: No Objection.

23/1873/FH - The Old Vicarage, Vicarage Lane, Elham, Canterbury, CT4 6TT - Listed building consent for changes to the fenestration to the east elevation to include railings to the flat roof at the north end, a new external staircase, new French doors and windows and replacement of existing windows, minor changes to the fenestration of the north extension to provide opening casements, relocation of the boiler flue, replacement of the existing windows. Resolved: No Objection.

2. There were no applications received since the agenda was published.

3. Decisions made by Folkestone and Hythe District Council were received and noted:

23/1734/FH - Kings Arms, The Square, Elham, CT4 6TJ - Retrospective planning application for works to raise the ground levels in the existing garden – Approved.

Annual Meetings

1. It was agreed the Annual meeting of the Parish Council will convene following the below on Monday 13th May 2024.

2. It was agreed that the Annual meeting of the Parish will convene at 6.30pm on Monday 13th May 2024.

Date of next meeting and Close

The next meeting of the Parish Council will be on Monday 8th April 2024 at 7.30pm. There being no further business the meeting closed at 9.20pm.



LOCAL NEWS

FOAM-FREE FLOWER ARRANGING

**THURSDAY 9th MAY at 2.30
p.m.
in St Mary's Church, Elham.**

Provisionally keep this date free for a demonstration on arranging flowers without using oasis. All flower arrangers are being encouraged to find alternative ways of flower arranging.

This is your chance to find out how to go about it. Pat Webb and Maggie Newington asked Nicky and Clare if they would kindly agree to come and show us ingenious ways of doing this. It will be a fun and most interesting and informative meeting.

We hope that members of St Mary's Church Flower Arrangers and Elham Gardening Society will be able to come, as well as anyone else who is interested in finding out more about oasis-free flower arrangements.

Tea/coffee and cake will be served at some point during the demonstration. Donations towards costs would be welcome. Thank you.



OPEN GARDENS -TEAS

SATURDAY 8TH JUNE and SUNDAY 9TH JUNE

The Open Gardens Teas are being held at The Old Vicarage, with huge thanks to the new owners, Virginie and Jean-Louis Barrois. It may seem rather early to be recruiting my team, but the early bird catches the worm, as they say.

In order to provide tea and cakes for the masses from 2:00 to 4:30 on both Saturday and Sunday, a small army of helpers is essential. If you could spare just one hour (or more) helping out on any of the following, I would be eternally grateful: -

Man the tea and coffee urns, serve cakes, clear tables, and of course to wash and dry up. I also need 2 cashiers and someone to fashion 8 posies of flowers for the tables.

Please consider joining in this lovely village occasion in a glorious setting, enjoying good company (and maybe the odd slice of cake!).

Let me know NOW – don't leave it until June – so I can plan a rota of helpers. Let me know whether Saturday or Sunday is better for you, and what you would be happy to help with. Please contact me NOW on bathow50@btinternet.com or 840720.

Many thanks

Barbara Athow.



Elham Gardening Society

Spring Show
Seed & Plant Swap

Elham Village Hall

Sat 6th April

Show Opens 2.00 pm

Schedules & Entry Forms on Website

Cakes & Plants for Sale

Raffle

Show Entry £2

Further Information 01303 840276



I think we all need to develop webbed feet - it really has been a very difficult month with some sunshine but SO MUCH RAIN. Most gardens, however, are looking lovely with lots of colour and the spring plants enjoying the mildness and moisture. The speaker at the meeting on 15th February was Chris Lane, holder of the National Collection of Witch Hazels. These are most beautiful plants but are not generally seen in this area as the soil is not suitable. Chris described and gave us the names of lots of gorgeous varieties of this lovely plant - he was listened to by a large audience. We are looking forward to seeing lots of you at the Spring Show on 6th April - you still have time to make up your minds about entries but don't delay too long. DO have a go - it's so much more interesting when you have a stake in the results! The speaker at the meeting on 18th April will be Steve Edney who will talk about the wonderful family of Salvias - don't miss it. Guests and new members are always welcome at any events: regular meetings are held in the Peggy Pike Room of the Village Hall on the third Thursday of the month.

Frances Horton - 840550.

2024 Programme Elham Gardening Society
Evening Meetings 7.30 pm Peggy Pike Room or Zoom

Special Events			
April 6 Spring Show, Seed/Plant Swap	Jan 18	Philip Oostenbrink <u>Walmer Castle Gardens</u>	July 18 Clive Nuttman Kent Chalk Grasslands – Our Rainforest
June 8/9 Open Gardens	Feb 15	Chris Lane The National Witch Hazel Collection	Aug 15 Jane Scotchmer "How Artists & Garden Designers lead us up the Garden Path"
July 27 Summer Show	Mar 21	Jim Buttress Britain in Bloom	Sept 19 Jacqueline Aviolet Asters (<u>Symphytichums</u>)
Sept Annual Tour Departing 8 Sept	Apr 18	Steve Edney Salvias	Oct 17 Ed Flint Autumn Sown Annuals
Oct 5 Bulb Sale & Coffee Morning	May 16	Linda Stewart's Garden Visit 5pm, including Coffee & Cake	Nov 21 Doug Stewart The New Way to Garden Zoom Meeting
Nov 8 Annual Dinner	June 20	Kevin Toohar Growing in a Changing Climate	Dec 13 AGM & Christmas Party (Note – Friday)



ROYAL BRITISH LEGION
ELHAM VALLEY BRANCH
**SPRING
COFFEE MORNING**

Saturday 13th April
1030 - 1230
At St Mary's Church Hall Elham

Come and enjoy some Refreshments and Fellowship.

Cake stall and Raffle

Free entry and refreshments; Retiring collection



Come and enjoy the size, smell and enchantment of

Miniature Steam Engines on the 13th and 14th April.

Ride behind steam on the Miniature Railway (weather and engine permitting)

Open every weekend and Bank Holiday from 10m to 4pm from 16th March to end of November. Events throughout the year. Please visit www.elhamvalleylinetrust.org and/or www.facebook.com/ElhamValleyLineTrust.Official for more details.

J Y C I G P N E E Y W W A H J H K L M H
S R Z Q S Q J Z V T H C R E P W G W O C
T O N N E M T Z E A Y N O F K G X R N S
T J A Q J W R F X E L B J B B Z S X T N
K Z Q W L S R Y R A Z E O M M E D D P I
H H K H H B Q T C N H G C V P C O E W M
W K U K C H E B A F L E G O R U R K S V
L A S O U M R N K N P H W Z F E M H F O
M Y T G I W O T I X W E G J M E I I R K
F N G T H S L X L D R U X P N K E M N I
U T N N E V V L O E F A K O Q F H O Y H
H E N C O P M J G G E D T Q Q P T H S K
C D O I B L N X R R I S E U G A E L W D
R N L O P O R U A E R E Y C L E H S U B
D A Y V R Q J U M E O M C J A Z G Z A H
B H J K G V P X F H L M O N Y D T K Z N
A R B X V K E R S Q A J S Z V Y E Q Q W
O X X L K E B J P N C A H M F P V O M U
V Z D Z C H A I N Z H G G L F Q C Y E G
F F P T H F O C Y L T X M T F X S F Z C

**APRIL
WORDSEARCH**

How do you measure up to this challenge?

Find the measurement terms in this wordsearch.

- horsepower bushel
- byte calorie
- centimetre chain
- decade degree
- nanosecond perch pint
- rod stone tonne
- watt kilogram knot
- league furlong hand

CHURCH PAGES

Dear Friends,

Archbishop Desmond Tutu wrote : *'Goodness is stronger than evil. Love is stronger than hate. Light is stronger than darkness. Life is stronger than death. Victory is ours through Him who loved us'*

All of the major religions of the world have, at their heart, a recognition of the titanic battle that rages between good and evil. In some religions, this is acted out through mythical or actual battles, in others it is an internal battle that goes on in individual hearts. But in Christianity, it is God Himself who fights the battle with us and for us.

Central and unique to the Christian faith is the understanding that God Himself came to earth in the person of Jesus, who demonstrated the undefeatable power of God's love, and His eternal gift of life, through his death and resurrection.

Our faith is challenged by the violence and the hatred that we see and hear around us. Anger and greed and worldly power pervade our lives and our communities. We struggle to make sense of the scenes from around the world that we see on our screens. Evil, hatred, darkness and death seem to be on the rise.

But the message of Easter is one of hope. In Jesus, God showed us, once and for all that Goodness is stronger than Evil, Love is stronger than Hate. Life is stronger than death. Through the Spirit of God we receive strength and confidence to choose God's way of living and to turn away from all that seeks to divide us from others. We do have a choice not to slander our neighbours and friends, we do have a choice to forgive when we have been wronged, we do have a choice not to seek for worldly power, we do have a choice to seek harmony and peace, not division.

Living in the light of Easter may not give us the kind of power that could change what we see raging between the nations of the world but, through our own small acts of sacrifice, forgiveness and love, we do have power to contribute to the transformation of ourselves, our families and our communities. The Swiss Theologian Karl Baarh wrote: 'Do not allow any of us to remain apathetic or indifferent to the wondrous glory of Easter but let the light of our risen Lord reach every corner of our dull hearts'.

Peter Le Feuvre

Please visit our website for information about our churches, services & events

www.elhamvalleygroupofchurches.co.uk

APRIL 2024

St Mary's (open daily 9-5):

7th 8am – Holy Communion or Service of the Word

14th 9.30am – Eucharist

21st 9.30am – Service of the Word

28th 9.30am – Eucharist

Methodist Church: (at 9.30am unless otherwise stated)

7th 10.15am United Service at Rhodes Minnis

14th 10.15am United Service Hugh Burnham

21st Ralph Bradshaw

28th Local arrangement

Churches Together in Elham

Prayer meeting in the **Methodist Hall**, open to all persons of any denomination or none. Bi-monthly, on a **Saturday morning, at 8 am**, half an hour of prayer followed by breakfast at **8.30** (please let David Whitethread know if you are coming – 840650 or 07961053335).

The next Prayer Breakfast is **6th April**. All welcome, come and join us.

Coffee & Cake morning – Mondays, 1030 to 1200.

Next **Prayer Meeting – 4th April**, then every first **Thursday** of each month

CHURCH PAGES

Deanery Confirmation Service

This will be held on *Sunday 29th September 2024*
at *All Soul's, Cheriton*

A preparatory course will be taking place later in the year – do let me know if anyone is interested in being confirmed. Rev Sharon – 07873316492



The Orsay Quartet

MOZART
Piano Quartet No.2 in Eb Major KV493

CHOPIN
Piano Trio No.8 in G Minor

Sunday 28th April 2024 3pm

St Mary the Virgin
Church
Vicarage Lane
Elham
Canterbury
CT4 6TT

**TICKETS
£10**
On the door
Under 18's FREE

Homemade cakes and Refreshments available (not included in ticket price)

... and for music lovers...

The Dream of Gerontius

Edward Elgar

Cantium Chorale

A collaboration between
Cantores Dominicae, Dover Choral Society
Pharos Chamber Choir, Thanet Chamber Choir
The Deal & Walmer Handelian Choral Society

Conductor: David Flood
Tilly Green • Greg Tassell • Ben Bevan

Saturday 13th April 2024, 7.30 p.m.

Nye Hall

The Duke of York's
Royal Military School, Dover CT15 5EQ

Tickets £15
online from: www.doverchoralsociety.org.uk
www.dwhsociety.co.uk or on the door

Hythe, Lyminge & Ashford
ageUK

Singing FOR ALL

Free Wednesdays
Term time only
11am - 12noon

Sponsored by

Age UK Lyminge,
Everist Court,
63 Station Road,
Lyminge,
CT8 8HQ

Registered charity number 1122274 Company number 0588617
© Age UK Hythe, Lyminge and Ashford 2024

Elham Farmers' Market And Scarecrows

June is just round the corner and the Elham Farmers' Market committee are busy planning our summer Elham Food & Craft Festival on **Sunday 9 June**.

We hope that many villagers, whether young or just young at heart, will once again feel inspired to create a scarecrow to brighten up the village and amuse our visitors.

The rules are few and very simple. Create a scarecrow and display it in your front garden or nearby. The theme this year is **The Weather**, because isn't this our daily obsession?

We like to prepare a map to show where the scarecrows can be seen, which is why we ask you to register yours and tell us where it will be.

- **From Saturday 18 May:**

Fill in an entry form in Elham Valley Store to register your scarecrow (this will ask for your name, address where to find the scarecrow, and whether this is an adult or child entry (up to 16 years old).

- **Sunday 19 May:**

Deadline to register your scarecrow to ensure you feature on the map

Deadline to display your scarecrow

Scarecrow trail map for visitors available from Elham Valley Store

Registration is free. The best adult and child entry will be announced on market day, Sunday 9 June, and winners will receive a certificate and small gift.

As for the market itself, traders can't wait to return to Elham and many have already booked their place! We are expecting a bumper 40 plus stalls in Elham Square and Church, from 11am to 2pm. Look out for regulars such as our very own Gatehouse Farm and Musket's Choice dog biscuits, and many new stalls too. And not to be missed, performances by the popular Pennyroyal Clog Dancers.

Sunday 9 June is also the second day of Elham Open Gardens in aid of the National Garden Scheme, and 12 gardens will be on show from 12 noon to 4.30pm.



Art commissions undertaken
in all media

Pip Hope - artist
enquiries

hairyfairyland@gmail.com



In aid of
LORD WHISKY SANCTUARY FUND
(Registered Charity 283483)
Park House Animal Sanctuary,
Stelling Minnis CT4 6AN
Tel: 01303 862622 www.lordwhisky.co.uk



BOOT & SPRING FAYRE
SATURDAY 27 APRIL

At Park House Animal Sanctuary
Stelling Minnis CT4 6AN
Boots from 8am (cars £7.50 / vans £10)

Entertainment with
The East Kent Piping Society
Country & Western with Dave
Gumboots Reggae Band
All I Want To Do Is Sing

Classic Cars Welcome
Hot & Cold Refreshments
Tombola - Lots of Stalls
Ample free parking
Admission by donation

KNOW YOUR NEIGHBOUR

EDDIE NELSON is known as the man who goes to table tennis at the Village Hall on Mondays and the jamming sessions on a Tuesday, even though he can't play or sing. He has agreed to be the neighbour you get to know this month.



How long have you been part of the Elham Community?	Tricia and I arrived on 1 st September 2023, having spent nine months living in France because we had sold our property in Northern Ireland. We had decided to leave the province and move permanently to be near our daughter and grandchildren.
What do you consider your greatest achievement to date?	I am the only male, as far as I am aware, to have passed 64 years old in the Nelson family, which I consider to be an achievement. This is even better than Lord Nelson, he was 47 when he died.
When were you happiest?	Apart from when I married Tricia, I think when our daughter told us she was expecting her first child was one of the happiest moments of my life. The announcement of two more over the next few years was equally happy.
What did you want to be when you were growing up?	When I was doing 'A' levels the plan was to go to university to do engineering. I didn't do well enough in my grades to get the place so I ended up at Belfast teacher training college where I trained to teach geography and sport. After a couple of years teaching in Belfast I took my skills to Zambia and spent a year in a high school in Kasama near the Tanzanian border. I learned what it was like to be the victim of racism.
What keeps you awake at night?	Our renovation of the house we bought in Elham. We have no experience of employing building contractors in England and have little idea of pricing. In Ireland we had lots of contacts and experience in renovating property there.
What is the most important lesson life has taught you?	I had a stroke in 2014 albeit minor, but it makes you realise how fragile we all are.
Which village event do you most look forward to?	Since we have only been here for six months we are not fully au fait with everything that the village has to offer. On a personal level, I go to table tennis and jamming at the Village Hall and am disappointed if I have to miss a session.
Tell us three activities that keep you busy?	We have three English pointer cross dogs and I walk them nearly every day which is a daily priority We are very involved with our three grandsons, taking them swimming, helping with the school runs and with reading and mathematics homework. We spend a lot of time in the garden, trying to make it a pleasant environment for our enjoyment.
What one change in the village would improve your life?	We come from a rural environment and dog poo is just not part of it. I am disappointed that there is so much in the village and, if people would always pick up after their dog, this change would hugely improve everybody's life.
Cat, dog or goldfish?	Molly is our eldest dog and the mother of our two pups, Rocky and Rudi. We used to always have a cat but no longer. Never had goldfish.
What is the worst job you have ever done?	Here in the UK you have the Office of National Statistics which collects data on population. In Ireland we have the Northern Ireland Statistics and Research Agency where I worked as an interviewer. This involved following up letters sent to addresses in Belfast and trying to persuade the occupants to give up an hour of their time to answer questions on a variety of topics. The work was always in the evening and I was constantly told no, with doors shut in my face. It was quite well paid but eventually I had just had enough.
Tell us a joke.	What did St Patrick say to the snakes when he drove them out of Ireland? "Are you alright in the back there?"
What would the people of Elham not know about you?	I think they know very little about me... obviously the accent gives away where we are from, but they would not know that we spent six weeks backpacking in 2015, a year after my stroke, in Chile, Peru, Bolivia, Columbia, Ecuador and the Galapagos islands. We had planned to do it earlier, so we went the following year. Fantastic experience, wonderful people and the striking thing was we never saw anyone begging or on street corners. They would be selling peanuts, fruit but never asking for a handout. Highly recommended.
Last thoughts, final word.	We are really looking forward to our first summer in Kent.



NEWS FROM ELHAM C OF E PRIMARY SCHOOL

@ the heart of the community!



It's a rich and varied life at Elham Primary School! Not just the necessary academic curriculum.

Here are a few activities from the past month or so – Willow class have been learning about the Great Fire of London and went to the Monument in London to see where it started and staged



a wonderful recreation in the playground; Forest School saw stick



men being carved and nesting boxes being deployed; the Environment after school club built a bug hotel; Church Explorers after school club found plenty to discover in our beautiful Parish Church ; and year 6 polished up their cooking skills.

Never a dull moment! Trevor Gasson

Elham Village Hall News

Many hands make ...
Elham Village Hall
work better!



On **Saturday 20th April** you are invited to the **Volunteers' Day** at the Village Hall to give the hall and garden a 'spring spruce up'.

Many different jobs need to be done in order that your village hall stays the attractive facility that it is. Please join us for all or part of the day. Coffee, cake and lunch is provided. Whatever your skills, your contribution of time will be most welcome. Just turn up at the hall... dress strictly 'working gear'.

Elham Village Hall Committee



TOOL SHARPENING DAY

Bring along your shears and spades etc. and have them sharpened. Prices vary according to condition of item.

COFFEE AND CAKE

Available for purchase

SUNDAY 28th April

10.00 - 1.00pm

at Elham Village hall



This is a Community Shed **FUND RAISING** day. Bring your tools for sharpening, or just turn up for coffee and cake. Dog walkers particularly welcomed! Be part of it!

Price guide for sharpening items: Small kitchen knives - 3 for £10.00
Hobby knives £5 - £10.00 Secateurs £5.00 Shears / loppers £5.00
Axes £5 - £10.00 Carving Axe £7.50 - £12.00

ELHAM VILLAGE HALL 130 CLUB Winners FEBRUARY DRAW

1st Prize (£32) Number 111 Hugh Carson

2nd Prize (£20) Number 44 Patricia Turner

3rd Prize (£13) Number 19 Ingrid Goodchild

If you would like to take part,
please contact Martin Turner
01303 840804 / jgt867@aol.com

Elham Observations

Where is this in

Elham?

Answer on page 27



ELHAM VILLAGE HALL NEWS

WINES OF THE UNEXPECTED
A wine tasting experience!

SATURDAY 2nd MARCH
at Elham Village Hall 7.00 for 7.30pm
Tickets £20 from Jan Stanyon
stanyonjan@aol.com/ 01303 840820

Early booking advised!

Ticket includes a welcoming glass of fizz, six wines with food samples. Wine commentary from Paul Boyle.
This event is organized by Elham Village Hall Association Ltd. Reg. Charity No.1024751

WINES OF THE UNEXPECTED

Saturday 2nd March

An enormous thank you to the sold-out event audience which packed the village hall for this fab event. I think it fair to say that everyone had a good time sampling a glass of fizz and eight wines with a perfect wine commentary from Paul Boyle.

There was plenty of bread and nibbles to help it all go down smoothly and the evening concluded with a bit of dancing.

An event of this sort takes a lot of organisation on the night so a big thank you to the village hall team who set up and helped clear up and to Jim, Renee and Ross who poured the wine for everyone and to Paul for sharing his wine knowledge with us all.



Jan Stanyon,
chair EVHA



.... And a
'thankyou'...

I know it is a bit after the event, now, but I wanted to thank

you and the team for organising the wine tasting event the other week. We really enjoyed having someone who knows their stuff talking us through the different wines, especially as you included some lovely wines that we wouldn't have thought about trying. We made plenty of notes and have since enjoyed a very tasty Sicilian wine and have a Greek wine on the rack waiting to be tasted next. We would never have thought about drinking wines from these areas before, so thank you! We appreciate all the work that the village hall committee does to put on events such as these for the people of the village.

A LeBaigue



Elham Community Shed News

Elham Community Shed

Progress apace! The Community Shed is at last springing into being!

22nd February



After the excavation work, the shuttering, the laying down of

hardcore and the steel reinforcing, all preparation was in place for the arrival of the poured concrete.

The delivery came on time, together with the persistent rain - just what was NOT needed, but eleven willing soggy souls set steadily to lay the concrete base for the shed... a very successful team effort. Thank you to all participants.



14th March

A DRY day dawned, the delivery arrived and the Skinners team set to work erecting the shed. Despite a minor hitch (the wrong size floor was delivered!) by the end of the day the Community Shed was up. Why not come and have a look?



19th March

The acoustic fence is due to be delivered and hopefully in place as you read this!

But there is so much more to do...both inside and outside the Community Shed before it can be officially opened for use. If you can lend a hand and help, please do not hesitate to come and take part in whatever way you can. Everyone is welcome.

This is YOUR community shed.

Jim Clements 840 295
ajcjim1904@gmail.com



LOCAL NEWS

International Womens'Day March 8th.



This picture was sent by Jane Brennan (of the early morning swimming group) taken as a celebration of International Women's Day which was March 9th 2024.

This day has been celebrated since 1909 in the U.S. In many countries, the day does not have a political aspect, It was celebrated In the 1920s in the Soviet Union, and then some other Communist countries, like China and Cuba, started celebrating this day as a holiday

for women and world peace. Since then the holiday has become more and more popular around the world.

Wikipedia

CLAIRVOYANT NIGHT WITH PAULINE MASON



Pauline has been touched with the gift of Clairvoyance since the age of twelve years, her psychic abilities have developed over the years, and she now works as an International Clairvoyant and Medium.

£17.50 Per Person

£20 on the night to those that do not book in advance.

Friday 26th April 7.30pm (doors open at 6.30pm)

Age UK lyminge, Everest Court,
Station Road, Lyminge CT18 8HQ

To book please call
01303 269602
£7.50 non-refundable deposit
£10 to be paid on the night (cash)



Registered charity number 1120274. Company number 6588117. © Age UK Hythe, Lyminge and Ashford 2024.



SCAN ME TO DONATE

We need your help!



Cleo



Emma



Sam

Cleo, Emma and Sam, who is living with Dementia, are going to

Complete the Everest Base Camp Trek Challenge

All funds raised will go directly to Age UK Hythe, Lyminge and Ashford – to support those living with Dementia.

Climbing to Everest Base Camp is definitely a challenge not to be taken lightly, but it is an achievable one! We know we can do it especially with your support.



£30K

Our Target is to raise

Donations can be made online, through Go fund me at www.ageuk.org.uk/hythelymingeashford/
01303 269602
co@ageukhla.org.uk



Registered charity number 1120274. Company number 6588117. © Age UK Hythe, Lyminge and Ashford 2024.

LOCAL NEWS

 Hythe, Lyminge & Ashford
BOXFIT



Age UK Hythe, Stade St, Hythe, Kent CT21 6BD
Wednesdays - 4.45pm to 5.45pm
£6 per class 01303 269602
Age UK Lyminge, 63 Station Rd, Lyminge, Kent CT18 8HQ
Thursdays - 10am to 11am

Non-contact boxing class for people age 55+.
No experience required. Everyone is welcome, so come along and join us.

BOXFIT
Community

Supported By
TKO active
Kent & Medway

Registered charity number 1120274. Company number 0288177. © Age UK Hythe, Lyminge and Ashford 2023.

Lyminge Bowls Club Woodland Road Lyminge CT18 8EW

Free Coaching commences
Sunday April 28th 10.00 - 12.00
includes refreshments
Equipment supplied
open to all ages from 8 years up
Just wear flat soled shoes or
trainers and comfortable clothing.



Contact
01303 863404 or 01303 862467
if you have any questions
or would like an informal chat.



Elham Valley Walkers Spring Programme



Memorable Walks to kick off 2024

Our opening walk for 2024 was in early January - a good turnout on a sunny, breezy day for a brisk walk of around 6.5 miles from Goodnestone House. Not so much long views but a ramble on flat farmland, fortunately not too muddy, passing Chillenden Mill and partly following the footsteps of Jane Austen and her brother who lived at Rowling Court (he married one of the Bridges daughters who lived at Goodnestone). We completed the walk by circuiting the Serpentine Walk on the Goodnestone Estate, taking in the Ice House and beautiful woodlands. If you wanted to explore the gentle Serpentine Walk, a map is available from the Old Dairy Cafe at Goodnestone House. The Fitzwalters Arms pub in the village is also well worth a mention.

In February, Isabel led her first walk in exemplary fashion, a smaller group this time who enjoyed Isabel's deviation of our Elham Valley North Walk 1 "Vineyard View" (https://elhamvalleywalkerscouk.files.wordpress.com/2021/06/ev_north_walk_1_download.pdf). The deviation was to walk alongside part of the mighty Nailbourne which annually takes over the side lane leading to Barham. It is quite an impressive sight for those that don't know the area. The Highways are always ready to install barriers to create a walkway for the 6-8 weeks that the lane is impassable, and it wasn't even necessary to wear wellies although walking boots were put to the test



Elham Valley Walkers Spring Programme



Date	Start	Route	Leader
Tuesday 9 th April	Elham Square, CT4 6TJ, 10am	To Acrise and Back, walk 5 of our website selection. Maybe some spring lambs en-route? 4.3 miles, 2.5 hours, Easy.	Chris Jelly 07518 163183
Sunday 21 st April	Smeeth Playing Fields Car Park, Church Road. TN25 6RX, 10am. (nearly opposite the Woolpack Inn, on road parking should the car park be in the process of being resurfaced)	An easy walk of approximately 4.3 miles in the countryside surrounding the villages of Brabourne Lees and Smeeth, nestled at the foot of The Downs. The walk incorporates fields, small woodland, country lanes and passes through an old quarry site, an area protected for ground breeding birds. There are a couple of high, but sturdy stiles, regrettably with no dog gates. Hopefully, bluebells will be out and it will not be muddy, although we pass through the fields of Bog Farm! Come and support one of our new walk leaders Nikki Allen.	Nikki Allen 07708 099149
Tuesday 7 th May	Red Lion Pub, Bridge, CT4 5AR, 10am. Parking in the village	A reasonably flat walk of 8 miles, so do come if you feel able to complete this longer walk. We head north-east towards Littlebourne, eventually joining the Elham Valley Way towards Patribourne, and passing through Bifrons Park on our return.	Ros Humphreys 07760 485382
Sunday 19 th May	The Bell Inn Pub, Shepherdswell, CT15 7LG, 10am. Street Parking	A circular walk from Shepherdswell towards Lydden and across the Lydden-Temple Ewell Nature Reserve. There are some steep hilly sections and the ground can be a little uneven, which is why this walk is considered strenuous. 6.5 miles.	Ros Humphreys 07760 485382
Tuesday 4 th June		Meet 10am, car park, Eggringe Wood, Penny Pot Lane, near Petham. Grid Ref: TR 0970 5040. Nearest postcode: CT4 7HA. Exploring the delights of Eggringe and Denge Woods, semi natural ancient woodland, holding a colony of the elusive Duke of Burgundy butterfly and including Bonsai Bank, an area of flower rich chalk grassland situated in Denge Wood, famed for orchids. Let's see what we can find!! Moderate, approx 6 miles.	Isabel Senior 07501 797017
Sunday 23 rd June		Starting from Elham Square, CT4 6TJ, at 1pm (note afternoon start time!) Taking the path to Exted, Wheelbarrow Town and onto Stelling Minnis and the windmill, where a cream tea (cash charge not included) and short tour will be available. The return to Elham is via chalk meadows and woodland. Easy, 5.5 miles.	Andy Cornford 07761 034407

VILLAGE FORUM

Dear Editor of the Elham Newsletter,
I look forward to receiving the monthly newsletter and I appreciate how much work it entails in order to produce an entertaining and informative magazine such as this.

However, I am perturbed to see that some of the articles lack the quality of reproduction which is depicted in the newsletter as a whole, they reflect badly on the efforts to produce this fine publication. In particular the Parish Council Minutes in the latest issue, although legible, this article is evidently not reproduced from an original source in a high resolution, and therefore has not printed adequately.

Without wishing to offend anyone whose efforts make a valuable contribution to the newsletter, I would hope that the quality of printing can be addressed in future issues?

Thank you and regards,
Anonymous of Elham.

Dear Anonymous of Elham

Thank you for your comments. Each month there are over 100 contributors to the Newsletter and the items for publication arrive in a variety of formats, some accessible, some not, some are lifted from websites, some are screenshots, some handwritten and some are professional artwork. As a volunteer, I do what I can to reproduce the information relevant to our community. Apologies for the fluffy text last month. My aim was to communicate the information to you.

Editor

ELHAM VALLEY STORES

We are looking for more

volunteers to work, on an occasional basis, in the Village Store.

Full training will be given.

Please contact Martin Turner (01303 840804 or jgt867@aol.com)

if you would be interested have any questions.

Elham Observations

Where is this in Elham?
These are the steps of the footpath leading up from Cullens Hill towards Tye, recently relocated. .



**MAKE
A WILL
MONTH**

APRIL
2024

 **Pilgrims
Hospices**

Solicitor firms across east Kent are donating their time to write Wills during April, in exchange for a donation to the hospice.

To arrange your appointment please call the firms directly, from 1 March.

All donations received go directly to Pilgrims Hospices.

 **Stilwell & Singleton**
SOLICITORS

BOYS & MAUGHAN
Solicitors

prospero

 **PENGELLY & RYLANDS**
Solicitors

Whitehead 
Monckton
the Kent law firm

Girlings
SOLICITORS



pilgrimshospices.org/makeawill

01227 782062

giftsinwills@pilgrimshospices.org

 Registered with
**FUNDRAISING
REGULATOR**

Pilgrims Hospices in East Kent is a company limited by guarantee. Registered charity number: 293968. Registered company number: 2000560. Registered office: 56 London Road, Canterbury, Kent CT2 8JA

LOCAL NEWS



Sports Massage

Manual manipulation of soft tissues of the body with the aim of alleviating sore muscles and tension. Not just applicable to athletes but to anybody wishing to recover from injury or dysfunction.

Kinesiology Taping

Short to mid term versatile and comfortable treatment intervention that aims to reduce pain and increase range of movement.

☎ 07808228770

📍 Ohana Salon, 2 Culling's Hill, Elham, CT4 6TE (mobile services also available)

✉ ellieminter.massage@gmail.com

📱 @Ellie Minter Sports Massage

Elham Sports Club



CLUB SESSIONS

Mondays 18.00

Clive; stanyonc@aol.com

Tuesday and Thursday 9.30
(10.00 winter)

Maureen Alexander

01303 862938

maurentalexander@gmail.com

Fridays 17.30 -19.30

BEGINNERS and RETURNERS FUN SESSION

Steve Uttley 07984 763156 Steveuttley@gmail.com

We welcome New Members

Tennis members can either book and play, or join the friendly club sessions

CONTACT INFORMATION

Chairman Mike Ridley 01303 840485 m.ridley736@btinternet.com

Membership Brett Clitheroe Treasurer Clive Stanyon 01303 840820 stanyonc@aol.com

Badminton: Clive Stanyon 01303840820 stanyonc@aol.com

Casual Bookings Clive Stanyon 01303 40820 stanyonc@aol.com

Anyone for Table Tennis?



If you would like to re-discover the joys of playing table tennis or would like to give it a go, contact Jim Clements 840295 or email ajcjim1904@gmail.com.



It might be more enjoyable than you think!

Monday nights at 7.00 Elham Village Hall, upstairs.

Equipment provided, we just need your enthusiasm.

News from Elham Valley Cricket Club

History

The club official records go back over 100 years to 1905 although it is suspected that cricket in Elham would have been played much earlier.

The club's most famous player was of course the England and Kent wicketkeeping / batsman great, Les Ames who played for the village as a youngster in his early days.

The club played for many years at The Gore – now the football pitch – before moving just up the road nearby to its present ground at Holloway Field, halfway up Park Lane hill.

The late George Palmer (much loved & missed) was the long serving president. He kindly gave Holloway to the club on a long lease, and this, together with lottery funding enabled a new pavilion and ground to be built in 1999, first matches were played in 2000.

As any visitor will attest, it is one of the most picturesque and well-kept grounds in East Kent, set in a slight bowl with lovely views of the downs.

2024 Season – Senior cricket

The new season will start on April 21st with a friendly home match against Hythe Green and run to the end of September. Groundwork started in March and will carry on each Saturday morning up to the first game.

This year the Saturday team again play in the Kent Regional feeder league, and the Sunday team play a mixture of friendly and Sunday Kent Village league cricket. All matches are played over 40 overs.

We are a small but friendly village team with excellent facilities, and always keen to attract local players from Elham and the surrounds.

NEW PLAYERS ARE VERY WELCOME – ANY age or standard.

Practice night is on Wednesday Evenings 6.00 – 8.00, using the nets at the ground.

We also welcome any spectators, there is ample parking available at the ground.

Junior coaching and teams

This season the club will again be running junior coaching sessions (ages 5 – 16) at the club on Friday evenings 5.30 – 7.30pm throughout the summer from end of April until August.

We are also planning to run various age group teams depending upon numbers.

Open days / coffee mornings / quiz nights

Saturday mornings in April the ground will be open for visitors – everybody is invited to come down and chat cricket, view the ground, facilities and even have a go at some groundwork !

We have resumed our Quiz nights, and the first will be held on **Friday 19th April at Elham Village Hall – start 7.30**. Cost £5 per person. Tables 6-8

To book please e-mail - evccjuniors@gmail.com

For more information please contact :

Kav Risby – junior coaching / Saturday captain – evccjuniors@gmail.com

Andy Sellars – treasurer / Sunday captain – 07387 410006

Chris Laker – secretary 01303 230035



Jazz at
The George Inn
on Stone Street
CT4 6DF

Every Tuesday 8.30pm and Thursday 8.15pm

Food served from 6.00pm

*Come early and enjoy home-cooked
English food, local ales and fine
wines*

*Best to book to avoid
disappointment*

Phone Michael: 01227 709170

E-mail: landlord@thegeorgeonstonestreet.co.uk

www.thegeorgeonstonestreet.co.uk

Find us on Facebook: The George Inn on Stone Street



<https://thekingsarmselham.com/>

Contact number: 01303840242

Opening hours are below:

Food:

Tues-Friday:

Lunch 12:00-14:30

Dinner 18:00-21:00

Saturday:

Lunch 12:00-21:00

Sunday

Lunch 12:00-17:00

Open for drinks 7 days a week.

The Rose and Crown



Quality Home Cooked Food
at Reasonable Prices

**We offer a warm and welcoming atmosphere
and look forward to meeting you.**

Open Monday to Saturday 12.00 til late

Sunday 12.00 til 10.00pm

Contact 01227 220847

Email: honeysuckletimes@gmail.com



Open Times

Wednesday 12pm - 10pm

Thursday 12pm - 10pm

Friday 12pm - 11pm

Saturday 12pm - 11pm

Sunday 12pm - 10pm

Food served

Wed - Sat 12pm - 3pm & 6pm - 9pm

Sunday 12pm - 4pm

Contact us: Tel: 01303 840566

Email: info@theabbotsfireside.com

www.theabbotsfireside.com

BARKING BEAUTIES

01303 840456 / 07866 463660

Unit 11, Barham Business Park

Valley Road, Barham CT4 6DQ

Fully qualified City & Guilds grooming:

Bathing, drying, nail clipping. De-matting. Hand stripping and de-shedding.

Fully qualified City & Guilds Master Diploma and K9 First Aid qualified.

Park House Sanctuary

Boarding Kennels and Cattery

Park House, Stelling Minnis

Brick-built Heated Kennels

Daily Walks – Reasonable Rates

All dogs and cats must be fully inoculated

Heated Cat Chalets in Quiet Area

To book, or for further information, call us on

01303 862622

or email lord.whisky@btinternet.com



Guided Safaris Self-Drive Adventures Tailor Made Holidays



Contact Your Elham Safari Specialist

www.yoursafari.co.uk

kathryn@yoursafari.co.uk

01233 510269



Elham

Dog Training Club

FULLY INSURED

Dog training and Pet care services
Puppies from 12 weeks old

Kennel Club Good Citizen Dog Scheme
Puppy through to Gold
1-2-1 home-based puppy training also available

Other pet care, dog walking and
day cover available

Other fun classes available – ask for details
Lyn Fagg 07866 234820
Email: Elhamdtc@gmail.com



*Anna Lindley,
(RVN,
Dip.A.Physio)*

**Offering physiotherapy
assessment and treat-
ment of dogs, cats and
small animals.**

I use a combination of manual therapy, laser, ultrasound therapy, TENS, kinesiology tape and exercises to rehabilitate your pet depending on your pet's needs. I also address environmental and exercise factors that can help your pet with their condition. I now have a new treatment room where I can offer further assessment of your pet using a stance analyser. This identifies the mildest of lameness and addresses areas of compensation. I also offer home visits. Physiotherapy can help with arthritis and the ageing pet, post operative orthopaedic surgery, neurological, spinal conditions and many more conditions.

I am fully insured with over 15 years experience working with animals. I am a member of the

International Association of Animal Therapists (IAAT).

For more information please visit my website:

annasanimalphysio.co.uk

or feel free to contact me on 07944 606453

or anna@annasanimalphysio.co.uk

Martin N. Southon and Associates

B.D.S. L.D.S. R.C.S. (Eng)

Dental Surgeon

Giving you the confidence to smile!

**ST STEPHENS
DENTAL
PRACTICE**

4 Hales Drive, St Stephens
Canterbury CT2 7AB
Tel: 01227 452668

www.martinsouthondentist.co.uk

- New Patients Welcome
- Affordable Dentistry
- Cosmetic Dentistry
- Tooth Whitening
- White Fillings
- Implants and Laser Dentistry
- Same Day Emergency Treatment
- Free On-Street Parking
- Friendly Welcoming Atmosphere



foot fine care

Setting your feet free

We provide care and treatment for foot and nail conditions, as well as micro-suction ear wax removal, in the comfort and privacy of your own home. Based in Canterbury, serving South East Kent.

- EAR WAX REMOVAL - NAIL CLIP AND FILE
- CORN + CALLUS REMOVAL - CRACKED HEELS
- INGROWN NAIL - FUNGAL NAIL INFECTION
- THICK NAIL REDUCTION - DIABETIC FOOT CARE - VERRUCA



WWW.FOOTFINECARE.COM **MON-FRI 9AM-5PM**

07526 355488 - footfinecare@gmail.com



East Kent Foot Care

Clinics in Ashford, Dover, New Romney Home visits on request

07745 532075

Podiatry, Chiropody, Foot Health.

Treating and managing foot and nail conditions, corns, callus, insoles, ingrown nails, diabetic foot care

www.eastkentfootcare.co.uk

MINDCRAFT EDUCATION

**MENTAL HEALTH
COACHING FOR
TEENAGERS**



As an experienced special needs teacher with a qualification in counselling, I now offer single sessions and a number of courses directed at improving the mental health of teenagers. This can involve focusing on specific areas of concern or more general mental health issues, designed to create happier and more resilient young people.

For more information please contact me on 07458949222
or go to www.mindcraftededucation.co.uk

Essential Beauty



Essential beauty-Beauty therapy - aromatherapy -
reflexology - reiki
Non surgical lift facial, collagen facial, manicures,
pedicures, eyelash lift and tinting, eyebrow
tinting and waxing.

Experienced therapist Janene Moat
Call Janene 01303 840052

Find essential beauty on

Gift vouchers available

janenemoat@gmail.com



Ear Care Service

1 in 5 UK adults have a hearing problem, but did you know 30% of ear issues are caused by excess ear wax?

LYMINGE - JULY 17TH
HYTHE - JULY 7TH
ASHFORD - JULY 24TH

10am - 2pm

CONTACT US :
clearearsashford@outlook.com
07948 612994

Kerry from Clear Ears is offering **FREE Ear Checks** and, if needed, **Ear Wax removal** at a discounted rate of £40

ageUK

CLEAR EARS
MICROSUCTION EAR
WAX REMOVAL

HOME VISITING OPTOMETRIST
Providing professional eye care
in your own home



If you are over 60 years of age and no longer able to get out on your own, then you are eligible for a NHS sight test in your own home.

Please call

Elaine Edwards

BSc (Hons) MCOptom

01303 840541

to arrange an appointment

Registered with the General Optical Council (01-15421)
Member of the College of Optometrists

SNIPPERS & CLIPPERS

UNISEX HAIR SALON

✂ APPOINTMENT NOT ALWAYS NEEDED

✂ WEDDING & SPECIAL OCCASION ✂ GENTS WELCOME

✂ FREE WIFI ✂ SHELLAC NAILS

4 Station Rd, Lyminge,
Folkestone,
Kent, CT18 9HP

01303 647 222
info@snippersandclippers.co.uk

Find us on Google+ | Facebook



Ohanas

HAIR & BEAUTY

15% OFF YOUR FIRST VISIT!

01227 851261

Or book online www.ohanasalon.co.uk

2 Cullings Hill
Elham
CT4 6TE

JP'S BARBER BUS

A UNIQUE BARBER & HAIRDRESSING EXPERIENCE

EST. 2020



VILLAGE HALL CAR PARK

EVERY THURSDAY AND SATURDAY

8:00 am - 1:00 pm

CASH OR CARD ACCEPTED

BOOK FOR THE FUTURE



Scan me!

07500 504788

Jp's Barber Bus

jpsbarberbus



www.janebrennanfitness.co.uk / janebrennanfitness@gmail.com

Pilates, Skeletal alignment exercises and Stretch
Tuesday Morning 08.30-09.25 and 9.30-10.25
Elham Village Hall CT4 6SX

Thursday morning
Pilates, Mobility exercises and Stretch
08.30- 09.25 and 09.30- 10.25
St Mary's Hall CT4 6TQ

Bring your own mat, towel and water.

PAYMENTS MONTHLY IN ADVANCE:

£30.00 = 1 CLASS A WEEK. £60.00 = 2 CLASSES A WEEK.

Rehabilitation

Do you need help with?

- Stroke Recovery
- Post Operative
- Balance
- Posture and skeletal movements
- Motor Skills
- General Rehabilitation
- Joint Replacement Rehabilitation
- Cardio rehabilitation

In the comfort of your own home.

Please call 07710747499 Jane To Pre Book or more Information

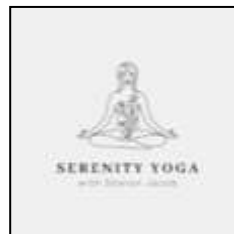

**Hatha, Zen and Yin Yoga
Mindfulness Meditation
Trauma Informed Yoga
Pre and Post Natal Yoga
1:1 and group classes**

Gentle Evening Yoga, Wednesdays 7-8
PM

Morning Yoga, Fridays 10-11 AM
Currently at St Mary's Church Hall, Elham

serenityyoga20@gmail.com
www.serenityyoga20.com
@serenityyoga



As osteopaths, Adam and Katie can help patients suffering from a wide variety of conditions including arthritic pain, circulatory problems, frozen shoulder, back pain, sciatica and much more.

Please visit our website or give us a call for more information.

**AK Healthcare
Garden Suite
4 Station Road, Lyminge**

Tel; 07904311554 / 07980897382
www.akhealthcare.org.uk

Sara's Fruits

Apple and Pear Juice - 1 Litre Bottles
Frozen Fruits 500g Freezer Bags
FRESH BERRIES NOW ALSO FOR SALE

Raspberries Gooseberries Cherries
Blackcurrants Blueberries

Littlegate House, Park Gate, Elham CT4 6NE
Email sara@littlegatehouse.com
07980911589



**Enjoy your leisure time,
Let SuperMaids do your housework!**
Weekly, fortnightly, monthly and one-off cleaning

QUALITY CLEANING WITH CARE

For a Free Quotation, Telephone 01227 277033

www.supermaids.co.uk, email :info@supermaids.co.uk
Unit 127a, John Wilson Business Park, Thanet Way, Whitstable

LOOKING AFTER YOUR HOME AND YOUR GARDEN

ELHAM ANTIQUES AND ELHAM VALLEY SHEPHERDS' HUTS



Beautiful bespoke shepherds' huts, built to last for generations. Fully insulated, wood burner, electrics, etc.

Also garden antiques and country furniture.

Established in Elham for over 25 years. For further details contact

01303 840874 / 07802 618681

www.elhamvalleyshepherdhuts.com

R.B.W.

KENT'S WATER FEATURE SPECIALISTS AND POND BUILDING EXPERTS

- Garden/Pond Design, Building and Refurbishments
- Pond Cleaning/Maintenance/Maintenance Contracts
- Child Safe Pond Covers
- Filtration Specialists
- Patios-Decking-Fencing-Brickwork-Arbours



Tel. 07563 212858
FREE ESTIMATES and CONSULTATIONS
www.reflectionbywater.com
Email: andrewlongrbw@hotmail.com



Pratt & Co.

Home & Garden
Makeovers to Maintenance

07711 756187

lancepratt@hotmail.co.uk

ANDY MANNERING FLOORING SPECIALISING IN AMTICO AND KARNDUAN LUXURY VINYL TILES

Also Safety Flooring, Rubber Flooring etc
Commercial and Domestic Work Undertaken
No Job Too Small

Free Estimates and Advice Given
Over 35 years experience
Fully Insured

Telephone: 0797 434 7248 or 01303 863095
info@andymanneringflooring.com

Please visit my website for further information and to view
my Feedback
www.andymanneringflooring.com

JACKSON PLUMBING

Domestic plumbing & property maintenance

No job too small
Special Rates for O.A.P.s
Free estimates

Home/evening: 01303 270691
or daytime direct line to the proprietor
07773 089398 or 07864 929826
Email: jackson.mark20@gmail.com



Hythe Garden
Landscapes

Established in 2001, award winning Hythe Garden Landscapes have been delivering the highest level of service to both domestic and commercial clients for a number of years.

We are fully insured members of the Association for Professional Landscapers (APL) and encompass every aspect of gardening including:

- One-off garden jobs
- Garden maintenance packages
- Patios and driveways
- Composite decking
- Fencing
- Planting
- Turfing including artificial turf
- Tree surgery

Please take a look at our website
www.hythegardenlandscapes.co.uk
to see some of the projects that our professional, reliable
team have completed, or call us on

01303 770610

ELHAM NEWSLETTER

If you wish to advertise in the Elham Newsletter, rates below apply.

Please contact

elhamnewsletter@gmail.com or phone **840295**

Advertising rates	Page Size	Price
Per month	<i>Eighth</i>	£8.00
	<i>Quarter</i>	£16.00
	<i>Half</i>	£32.00
Per Year	<i>Full</i>	£63.00
	<i>Eighth</i>	£53.00
	<i>Quarter</i>	£105.00
Back cover	<i>Eighth</i>	£74.00
	<i>Quarter</i>	£147.00
Inside cover	<i>Eighth</i>	£63.00
	<i>Quarter</i>	£126.00



C M Carpentry & Building Services

Work undertaken -

- : Carpentry work
- : Extensions
- : Refurbishments
- : Garage Conversions
- : Patios
- : Fully Qualified installers of Resin paths & drives
- : Fully Qualified "Tuffstuff" fibreglass roof installers with a 25 year product guarantee.
- : General building maintenance
- : Fully insured, friendly and local professionals carry out all works.
- : Free Quotations.
- : References available.

Contact Charlie Mills on -

M: 0789 003 8645

E: cmcarpentry@hotmail.com



R.J.Mills & Son BUILDING CONTRACTORS



New builds, extensions and restoration

Loft conversions and renovations

Groundwork, drainage and patios

35+ years experience

Free estimates and advice

NHBC registered

Tel: 01303 840383 Mobile: 07899 883925 Email: rj.mills@btinternet.com

D.M.B. Plastering

All aspects undertaken

*Interior, Exterior, Plastering, Rendering,
Coving, Ceilings, Walls, Floors*

Finest quality assured, CSCS Certified

28 years experience

Free estimates - Reliable service - Fully insured

Call David on 07818 607209

SID MOFFATT

Carpenter Builder

Painter and Decorator



Tel 01303 840630

07812 638693

Luxury German Kitchens at Internet Prices



Contemporary and traditional styles
Family run local business with the most
experienced design team in the area

Built-in appliances from Neff, Bosch, Siemens and Mele

Visit our showroom at: Units 8-10 Kingsmead, Park Farm Ind. Est.
Folkestone CT19 5EU
01303 223322
info@tradexltd.co.uk
www.tradexltd.co.uk

Swanson Plumbing & Heating

Local Elham Valley
experienced plumber

Reliable and on time

From taps to bathrooms
to complete heating systems
24hr emergency service

Call 07971090018 / 01303 840177

Email FBS_LTD@Yahoo.co.uk



Here to make a difference



OIL BOILER SERVICE

- Established 1987
- Friendly family business
- Prompt professional service
- Sensible prices
- Fully qualified and insured



For routine service or emergency breakdowns
Call 01227 760428 or 07768 594147
www.oilboilerskent.co.uk



FINCHAM PLUMBING & HEATING

We specialise in
bathroom remodelling,
including all tiling and pipework.
Natural gas boiler servicing,
Installation, Maintenance, Repairs,
Replacement.
All your plumbing requirements.
Martin is a qualified Plumber/Gas
Engineer with over
30 years' experience.

Gas Safe, CIPHE, WIAPS registered.

Rosemary & Martin Fincham

07835 851 706

martinfincham@sky.com



- Gas & Oil Boilers
- Central Heating
- Hot Water Systems

01303 901070

service@georgemiller.co.uk

248 Cheriton Road,
Folkestone, CT19 4DN

georgemiller.co.uk



Carpentry, Joinery & Handyman services including:
 Shelving - Cupboards - Wooden Floors - Door Hanging
 Door Furniture - Bespoke Woodwork - Shed Repairs
 Garden Maintenance - Concrete Bases

RELIABLE - LOCAL - FULLY INSURED

01303 844 409 / 07808 731 118

www.julesharrison.co

East Kent Works

Traditional And Modern Building Maintenance / Repair / Restoration
 Sash Windows Brickwork Steelwork
 Etc, Etc, Etc

Sensible rates and attention to detail assured.

Call Rob on 07525 330877 or email: eastkentworks@yahoo.com

Helping people live safer, more enjoyable lives

Your local electrical and smart home contractor

-  **Electrician**
-  **Smart Home & WIFI**
-  **Security Systems**
-  **EV Charging**

Looking for a local electrical and smart home contractor you can trust?

“ Nathan has been super helpful in troubleshooting a couple of problems in our home. If you're looking for an electrician whose professionalism matches the quality of his work don't hesitate to give him a call! ”

- * Five star service and reviews. NICEIC domestic installer with full insurance.
- * Family owned & operated, local company, no call out fee.
- * Contact us today for a free electrical safety inspection.

Tel: 01303 647340

Mob: 07971 857475

help@inspiredsmartliving.com
www.inspiredsmartliving.com



Acrise Electrical Services Limited

Design – Install – Maintain

Tel: 01303 656007 Mob: 07803 421240

Email: info@acrise-electrical.co.uk

Website: acrise-electrical.co.uk

Domestic, commercial, industrial & agricultural electricians serving the Elham Valley and surrounding areas.

Acrise Electrical Services undertake every type of electrical work to a very high standard, drawing on many years in the industry. We are very professional and highly qualified.

Periodic Testing – New Installations – Additional Circuits, Sockets, Lights Etc – Intruder Alarms - Rewires
 Fuse Board/Consumer Unit Replacements
 Fire Alarms, Smoke Detectors & Carbon Monoxide Detectors – Fault Finding

We are fully insured, certificates and warranty are issued for all our work



T. Metcalfe Fencing Contractors

Approved Expert Installer for Jacksons Fencing
 Established over 30 years
 Fully insured - Highly experienced teams



Panel fencing, gates, decking, pergolas, post & rail, stock fencing, security, landscaping & tree surgery.

01303 840201 07790 290155

metcalfefencing@btinternet.com

Proprietor - Derek Burr,
 Ash Ridge House, Elham



SARAH de ROUGEMONT

UPHOLSTERY

Established 1990

Loose Covers - Fabrics -

Roman Blinds

All commissions considered

Tel: 01227 455841

Mob: 07973 377817



Wraight's

Tree Services - Grounds Maintenance - Stump Removal



- * All Types of Tree Surgery
- * Hedge Cutting

- * Tree Stump Removal
- * Mowing, Strimming & Clearance

Full Public Liability Insurance

Tel: 01303 840254
E-mail: ben@wraights.co.uk

Mob: 07814 379639
Web: www.wraights.com



RALPH ALLARD CHIMNEY SWEEP

Brush and Vacuum
All Chimneys, Boilers & Stoves Swept
Woodburning Stoves & Fireplaces Fitted,
Chimneys Lined
Certificates Issued
HETAS & NACS Registered, Fully Insured
Member of the
National Association of Chimney Sweeps
Tel: 01303 844465 - Mob: 07813 716654

NACS Registered **P J Sweeps**
HETAS Qualified Phillip Joiner
Fully Insured Chimney Engineer
Chimney Lining Over 10 Years' Experience
Pots & Cows
Fireplaces Fitted
Stoves Installed & Serviced



01227 700 909 pjsweeps@hotmail.co.uk

DILTON
MINI SKIP HIRE
2, 3 & 4yrd SKIPS AVAILABLE
BALLAST, hardcore, SAND
TOPSOIL SUPPLIED
REGISTERED WASTE CARRIER
07799 433754
01303 812448

Need a Van? Then I'm your Man!

For all light removals, furniture, domestic items including house clearances

- Avoid expensive deposits, pick-ups and drop-offs
- Remove, dispose of or recycle all household items, including electrical appliances
- Based in Barham
- Reasonable and fair rates
- Free estimates and quotations



Call Christian on 07771 728080
Email stablegate@hotmail.co.uk

Bossingham Groundworks & Landscaping

Excavation
Site Clearance
Demolition
Brickwork
Turving



Stables
Fencing
Drainage
Concreting
Driveways and
Patios

Mob 07894 007660

ST MARY'S CHURCH HALL

For parties, for the smaller function
and for Meetings

£12.00 for Mornings and Afternoons

£15.00 for Evenings and Saturdays

Use of Kitchen included

Bookings: Mrs Pat Holmes
01303 840647

**CAROL CREES
CLEARANCES**

HOUSE CLEARANCE IN SOUTH EAST KENT

Based in Folkestone

Full/Part House Clearance

Est. over 30 years –Fair Prices Paid

Antique/Vintage/Retro/Modern

Registered Rubbish Carrier

Contact SIMON CULLEN 07745 421680

sjnzo@aol.com

HARMER & SON LTD

FULL LANDSCAPE SERVICE INCLUDING

**Grounds maintenance,
landscape gardening,
turfing, fencing
FREE ESTIMATES**

**Tel: 01303 893414 or
07831394372**



email: sales@harmerandsons.co.uk

East Kent Mole Catcher

No Mole – No Fee



**Your local mole catcher, based in Ash,
covering all local towns and villages.**

**Offering mole control for your lawns,
gardens and paddocks. Public liability
insurance.**

Call/Text – Keith, East Kent Mole
Catcher 07876 686543

Email – molecatcherkeith@hotmail.com
www.eastkentmolecatcher.co.uk

Daniel
Kirby Roofing & Building



Quality materials and
reasonable rates

Established 1996

Based in Hawkinge near
Folkestone

Covering all roofing work
from small roof repairs to
complete re-roofs

In Folkestone and Hythe
area

What we do:

- Fibreglass Grp flat roofs
- Felt flat roofs
- New pitched tile and slate roofs and repairs
- Small and large jobs
- Fascias, soffits and gutters
- Chimney repairs, rebuilds and removal
- Conservatory conversions
- Advice and free quotes

Visit full website below for
more details

www.roofers-folkestone.co.uk

01303 892705

07916273886



Explore, discover and grow at Elham Pre-School

Proud to be the most spacious pre-school in the surrounding area, we provide a safe, fun and stimulating environment in which children have the freedom to play, learn and socialise. Our 2015 Ofsted report referred to Elham Pre-School's "good quality care" and stated that "parents are extremely happy with the service provided".

- A large, spacious hall with modern and well-maintained facilities;
- Extensive outdoor space for children to explore and enjoy clean, fresh air and beautiful countryside;
- Excellent equipment, with a wide variety of toys and stimulating activities, all rotated daily;
- Caring, nurturing and highly qualified staff, all of whom are parents themselves;
- Consistently good OFSTED reports;
- Very competitive rates.

SPACES AVAILABLE NOW!

www.elhampreschool.co.uk

Email: elhampreschool@gmail.com Tel: 01303 840041
 Elham Pre-School Elham Village Hall High Street Elham Kent CT4 6SX
 Registered charity number: 1125226 Registered company number: 6630170



Jeff's Computer Services

£25 per hour

PC setup, software installation, upgrades, repairs, computer problems, website building and hosting packages, app development and technical advice.

One-to-one or small group tuition available.

For a friendly and local service based in Elham, please call Jeff Martin BSc (Hons) MBSC on:

01303 840838/07761 299895,

email: jeff@jeffmartin.co.uk

or view my website at www.jeffmartin.co.uk

Computer Problems Solved Usual Fee £65

Tel: 07968 129902

- *Computers, laptops, tablets, smart phones and TVs set up & supplied. Refurbished computers available.
- *PC setup includes Internet, Email, Anti-virus, Security, Office Programs, data transfer
- *Upgrades and repairs *Data Recovery
- *Internet connection problems
- *Websites built & hosted
- *Tuition given by qualified tutor



Ring Tony for a fast and friendly service

www.computers-in-kent.co.uk



Badgers Bridge

An 'Outstanding' Nursery, Forest School and Home Ed Forest Groups.

Badgers Bridge has a new setting in Elham which proudly offers an environment of curiosity and kindness at The Gore.

Children can join us at our new setting in Elham from 18 months. We also have an Outstanding Nursery, Forest School and offer Home Ed Forest Groups in Postling and Lyminge.

Please see our website for more information!

We provide an excellent nurturing and learning environment at all of our settings embracing the outdoor learning ethos alongside Montessori principles.

If you would like your child to attend one of our wonderful caring 'home from home' settings then please email badgers-bridge@gmail.com

We offer 15 and 30 hours funding for 3-5 years olds and FF2 funding for those 2 year olds eligible.

Our Home Ed groups are run from our Forest site in Lyminge every Thursday 9.15-2.45pm. These groups are for children aged 4-11 who are being home educated and would like the opportunity of a day of discovery at our Forest groups.

Again, please email us for enquiries.

We look forward to hearing from you soon!
 Ofsted EY395128



ROBERT KENT^{Cert.FD} FUNERAL DIRECTOR

In such difficult times, when you need support. We offer a simple solution.

We are offering a different type of funeral service. Unlike other funeral directors and comparison websites we include all the fees. The Price stated is the amount you will pay to cover the cost of the entire funeral.

Direct Cremation £999	Fair Priced Cremation £1950	Traditional Funeral £2595
---------------------------------	---------------------------------------	-------------------------------------

Hythe **01303 684062**

ALL AREAS COVERED | RKFUNERALS.COM

Young's Accountancy Services

Accountancy, Audit, Book-keeping, Payroll & VAT Services.

For all businesses, partnerships and sole traders. Free initial consultation, flexible hours.

Contact details:

Mob: 07704 518251

Tel: 01303 259734

contactyoungstoday@gmail.com

**The
Canterbury
Auction
Galleries**

FINE ART
AUCTIONEERS
SINCE 1911

40 Station Road West
Canterbury
Kent CT2 8AN

t 01227 763337
e general@tcag.co.uk

We Are Actively Seeking Consignments

of Fine Art & Antiques, Silver & Jewellery, Objet d'Art, Coins & Medals
Clocks, Antique Furniture and Toys.

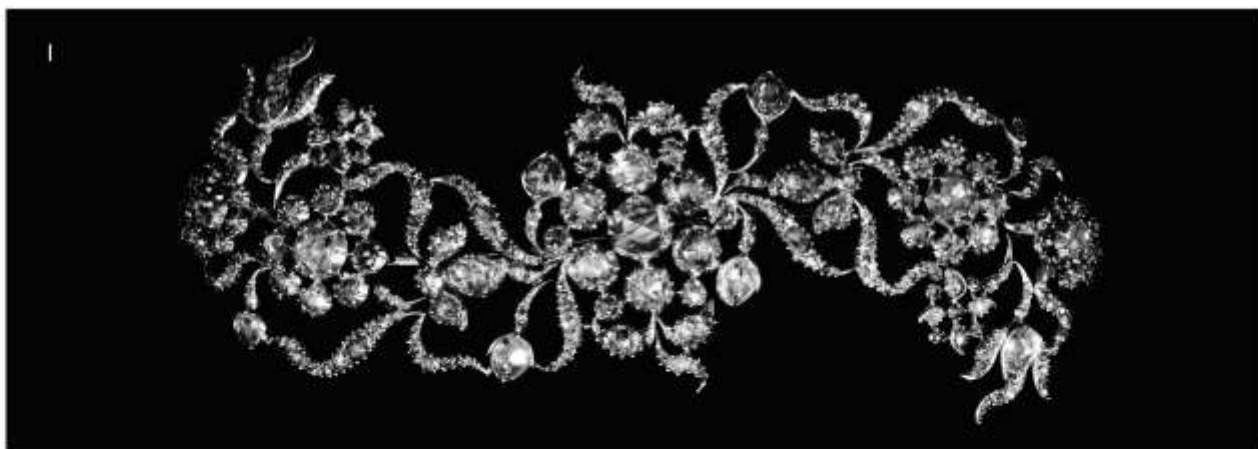

Call Us to Book a Valuation Appointment at Home or at Our Saleroom in Canterbury. All Appointments are subject to current social distancing guidelines.

Insurance and Probate Valuation Services Available on Request.

Weekend Online Auction Dates 2022

9th & 10th April, 11th & 12th June, 6th & 7th August
1st & 2nd October, 3rd & 4th December

1. Late Victorian all diamond set hairpiece (approximate diamond weight 20ct)
Sold for **£17,400**
2. Solitaire diamond ring (4.91 ct)
Sold for **£24,000**
3. 1970's Rolex "Submariner" Chronometer (Model No. 1680/0)
Sold for **£14,000**

thecanterburyauctiongalleries.com

squiggle

WILLS

TRUSTS

POWER OF
ATTORNEY

PROBATE

Death isn't something most of us want to talk about or think about. And why would we? But what we DO want is for our loved ones to be looked after when we're gone.

And yet, nearly half of us don't have a will or even a plan for our estate when we die. It's something many just don't get round to - despite knowing that we should.

Book your free consultation with Squiggle today.

01233 659796

www.squiggleconsult.co.uk

Squiggle Consult Ltd | 11 Park Barn, Evegate Business Park, Mersham, TN25 6SX | Registered Company - 10816512

Boyke Manor Cottages

Family run holiday lets that have been running for 12 years.

Are you looking for somewhere for a break or a longer stay?



Two cottages available in the Elham Valley (Ottinge)

One sleeps 6 and One sleeps 4
Can be let individually or together.
Fully equipped holiday cottages rated as 4 star.

Relaxing holidays in a peaceful rural setting, close travelling distance to the coast and a wide range of places to visit in close proximity.

Ideal for a family getaway/ holiday or short stays in between house purchases/whilst renovations are being undertaken.

Much more economical than hotels and the accommodation offers very high standards.

www.boyke-manor-cottages.co.uk

Contact Paul on 07860 452640

E.F. LETTINGS

Residential & Student



YOUR LOCAL LETTING AGENT

At EFLettings we believe in a personalised service
We are here for you every step of the way

www.eflettings.co.uk

Tel: 01227 533550

SERVICES FOR ELHAM



EXPLORER TRAVEL HOLIDAYS
together with HAYS TRAVEL

ABTA
ABTA No.L3832

YOUR LOCAL INDEPENDENT TRAVEL AGENT

02033 724 486 | Elham Kent
just4u@explorertravelholidays.co.uk
www.just4u-explorertravelholidays.co.uk

AS A FRANCHISE OF THE LARGEST INDEPENDENT TRAVEL AGENTS
I CAN BOOK MANY SUPPLIERS FOR YOUR NEXT GREAT HOLIDAY

AS A FRANCHISE OF THE LARGEST INDEPENDENT TRAVEL AGENTS
I CAN BOOK MANY SUPPLIERS FOR YOUR NEXT GREAT HOLIDAY

AS A FRANCHISE OF THE LARGEST INDEPENDENT TRAVEL AGENTS
I CAN BOOK MANY SUPPLIERS FOR YOUR NEXT GREAT HOLIDAY



Don't be led up the garden path...

...choose a village agent that gives straight forward, honest advice.

Call today for a free, no obligation valuation

colebrooksturrock.com

Ash 01303 811000 | Bridge 01303 811000 | Elham 01303 811000 | Hawkinge 01303 811000 | Saltwood 01303 811000 | Sandwich 01303 811000 | St Margarets At Cliffe 01303 811000 | Wyeke 01303 811000



Hawkinge
Veterinary Surgery

An independently owned veterinary surgery for all types of small animals. Separate waiting, consultation and recovery rooms for cats, small pets and dogs.

Opening hours:
Monday to Friday 08:00-19:00
Saturday 08:30-13:00
24hour emergency service
Hawkinge Veterinary Surgery 9b Defiant
Close Hawkinge CT18 7SU
TEL: 01303 764190
www.hawkingevetsurgery.co.uk
email hawkingevetsurgery@gmail.com



Gillam's
GARDEN & LANDSCAPING SERVICES
07950 662332

- Private and commercial contracts
- Grass cutting Inc ride on
- Topiary, hedge cutting & reduction
- Soft and hard landscaping
- Tree felling & chipping services
- Shed & fence maintenance

01303840155



COTSWOLD
PAVING + CONSTRUCTION

- ◆ Block paving
- ◆ Brickwork
- ◆ Conservatories
- ◆ Driveways/patios
- ◆ Extensions
- ◆ Fencing
- ◆ Fibre glass roofing

All building work and hard landscaping undertaken
Free estimates, portfolio available, fully insured, references upon request
01303 840761 07973 552721 cotswoldpaving@gmail.com
A quality assured, competitive and reliable local business