

ELHAM NEWSLETTER

Published by the Elham Village Hall Association, Charity No 1024757

Also available on the EVHA website, www.elhamvillagehall.co.uk.
Events and News available to read on Facebook, Elham Village Hall,
and on www.visitelham.co.uk.



JULY 2023



What's On, In and Around ELHAM

Date	Event	Time	Location	Contact	Page
Sat/Sun July 1st/2nd	Elham Valley Line Trust Summer Steam Special	10.00 - 16.00	EVLT Peene	Facebook	21
Tuesday July 4th	Elham Valley Walkers	10.00	Lower Hardres Farm Shop CT4 5NU	Ros Humphries 0776048382	29
Wednesday July 5th	EVHA Social Snacks and Cinema FREE THIS MONTH	19.00 for 19.30	Peggy Pike Room Elham Village Hall	Jan Stanyon 01303 840820	5
Friday July 7th	Elham Historical Society	19.00	Elham Village Hall	See advert	21
Saturday 8th July	Lord Whisky Boot Fayre	Opens at 8.00	Stelling Minnis CT4 6AN	01303 862622	21
Saturday 8th July	Lyminge Proms Concert	16.00	Lyminge Village Hall	Nancy 07840796383	15

ST MARY'S CHURCH HALL

For parties, for the smaller function
and for Meetings

£12.00 for Mornings and Afternoons

£15.00 for Evenings and Saturdays

Use of Kitchen included

Bookings: Mrs Pat Holmes
01303 840647



Nicki's Garden Design and Consultancy

Hadlow College Trained and Qualified

Bespoke planting designs from whole garden projects to
container gardening and old tired borders

Plants can be supplied

Lawn mowing service available

Nicki 07748628993

Email: nickisgardendesign@gmail.com



Do you need a helping hand?

Garden & Domestic Work
House & Pet Sitting
Small Animal Care



Then please 'phone

Fiona Johnson

01303 840507

(working locally for 28 years)

With our excellent
local knowledge
& experienced
staff we will
get you moving

- ✓ Free professional photography
- ✓ Free property floorplan
- ✓ Free Rightmove premium listing
- ✓ Free social media advertising

01303 863393

**Laing
Bennett**

Independent estate & letting agents

Proudly serving Lyminge &
The Elham Valley since 2009

The Estate Office, 8 Station Road,
Lyminge, Kent CT18 8HP

Follow us on
social media



www.laingbennett.co.uk

PENNYPOT DENTAL

CREATING CONFIDENT SMILES

New Patients Welcome

General and Cosmetic Dentists

- Tooth Whitening
 - Hygienist Services
 - Adult Brace Systems
 - Convenient Opening Hours
(early mornings, late evening & Saturdays)
- and much more...

90 Canterbury Road, Hawkinge, CT18 7BN
hawkinge@pennypotdental.co.uk

01303 760149

www.pennypotdental.co.uk



Air Link Cars



Airport, Seaport & Long Distance Travel Specialist

The family run business

where service really counts.

Estate cars and people carriers.

Fixed price 24 hrs a day. No extras.

Written confirmation of booking.

Established 10 years.

For the Easy Airport Link, Think Air Link!

01303 670370 / 07766824474



Sunhouse Electrical

Your local reliable Electrician

Part P Registered & Elecsa Approved

Insured & On Competent Persons Register

For a free quotation & advice call James on

01303 766333

www.sunhouse-electrical.com

City &
Guilds
Qualified



ELECSA



Welcome to the July Elham Newsletter

It is feeling like summer has come at last... take a look at 'What's On' to see all the events in your local area and plan best use of the weather!

Thank you to all who sent articles and pictures that enhance this publication.

Following the May elections we are pleased to include a contribution from the new District Councillors, and hope for a regular monthly input.

A BIG THANK YOU to all our volunteer distributors who throughout the year deliver your Newsletter whatever the weather and special thanks to Janet Pain who took over distribution in February.

Thank you to those of you who have renewed your membership of Elham Village Hall Association that produces this Newsletter. If you still need to make your donation, the details are: - Elham Village Hall Association Ltd, sort code 09-01-52, account number 13698706. Also in this month's issue, the chance to join the EVHA 130 club, details on pages 8 and 9.

There is no August Newsletter so maybe take a look at the Elham Village Hall website for information. Have a safe, relaxing summer!



Editor, Renee Bull

What's On, In and Around ELHAM

Date	J	Time	Location	Contact	Page
Sunday 16th July	Elham Valley Walkers	10.00	Bishopsbourne Church CT4 6PA	www.elhamvalleywalkers.co.uk	29
Monday 17th July	Age UK Ear service	10.00 -14.00	Lyminge	07948612994	33
Thursday 20th July	Elham Gardening Society 'Pecha Kucha Evening'	19.30	Peggy Pike Room, Elham Village Hall	Gerry Newman 01303 840947	10
Saturday 22nd July	Jumping Downs Nature Walk with Alfie	10.30 and again at 13.00	Entrance to Jumping Downs on South Barham Hill	Alfie Gay 07725466003	11
Wednesday 26th July	Rhodes Minnis Circle	14.30	Rhodes Minnis Village Hall	Marion 01303 862913	17
Saturday 29th July	Elham Gardening Society Summer Show	n/a	Elham Village Hall	See advert	25
Sunday 13th August	Elham Environmental Group Herby Happening	11.00 - 13.00	King George V Playing Field	Chris Jelly	10
Saturday 2nd September	EVHA First Aid at Work Course	9.00 - 16.00	Elham Village Hall	Miranda Weller miranda1232@hotmail.com	7
Sunday 10th September	Elham Village Hall Association Table Top and Car Boot Fair	9.00 -13.00	Elham Village Hall	elhamnewsletter@gmail.com	
Saturday 23rd September	Gin Tasting Evening	19.00 for 19.30	Peggy Pike Room, Elham Village Hall	Angie Scott 07808240605	24

Contents

Page 3	Editor's note / what's on in Elham / Contents
Page 4	Who's who and what's where / 130 Club Winners
Page 5	Elham Village Hall Association / Social Snacks and Cinema
Pages 6 / 7	Elham Village Hall Fashion Show, First Aid Course and Car Boot Sale
Pages 8 / 9	EVHA 130 club rules and membership
Page 10	Elham Gardening Society / Elham Environmental Group
Page 11	Alfie Gay's Jumping Down Walk / July Nature Notes
Pages 12 /13 /14	Elham Parish Council Minutes for May / Elham Parish Council Minutes for June
Page 15	District Council News / Prom Concert in Lyminge
Page 16	KCC Report for July
Page 17	Rhodes Minnis Circle / Word Search
Pages 18 / 19	Church Pages
Page 20	Know Your Neighbour
Page 21	EVLTL / Lord Whisky Boot Fayre / Age UK
Page 22	Village Forum / Where is this in Elham?
Pages 23 to 26	Colour pictures of Local events: Elham Farmers' Market, Jazz on a Summer Evening, Elham Gardening Society Show, Elham Gin Night.
Pages 27 / 28	Village Forum
Pages 29 / 30	Elham Valley Walkers
Pages 31 - 44	Elham Petanque / Table Tennis / Lyminge Bowls / Elham Sports Club / Cricket Club / Elham Walkers / Looking After You and Your Family's Wellbeing / Looking After Your Home and Your Garden / Elham Services

WHO'S WHO and WHAT'S WHERE

ELHAM VILLAGE HALL PERSONNEL (all are volunteers)

President: Jan Stanyon
Vice President: Gerry Newman
Treasurer: Sue Weller
Secretary: Miranda Weller

Other Committee members:
 Maureen Alexander Trevor Bateman
 Renee Bull Jim Clements
 Liz Cox Gerry Newman
 John Tebbs

Registered Office: Elham Village Hall, High Street, Elham, CT4 6SX

Editor and advertising;
elhamnewsletter@gmail.com
 Renee Bull 01303 840295

Distribution:
 Janet Pain 07710595891

Please email any newsletter copy to the editor by 9am on the 13th of the month prior to publishing or by hand into the Elham Village Hall bag at Elham Valley Stores.

Whilst every care is taken in gathering and presenting the information by the volunteers who produce the Newsletter, errors can occur. No responsibility is accepted for any errors or omissions nor consequential loss or liability. Opinions expressed in this Newsletter are not necessarily those of the Elham Village Hall Association. We do our best to produce an interesting, accurate and informative read.

Elham Village Hall Association website:
www.elhamvillagehall.co.uk

Elham website: www.visitelham.co.uk

DOCTORS

The Elham Surgery, Old Road 01303 840213
 The Hawkinge Health Centre 01303 232300
 74 Canterbury Road, Hawkinge

HOSPITALS

William Harvey, Ashford 01233 633331
 Kent & Canterbury, Canterbury 01227 766877

PHARMACY

21 Station Road, Lyminge 01303 862425

SCHOOL

Elham CE Primary School 01303 840325

LIBRARY

Mobile Library is fortnightly in Elham outside the Rose & Crown - Fridays at 12.35 -13.05.
 A selection of used books is available to purchase in St Mary The Virgin Church.

ELHAM VILLAGE HALL 01303 840128

ELHAM SPORTS CLUB 01303 840485

MEMBER OF PARLIAMENT

Damian Collins 01303 253524

KENT COUNTY COUNCILLOR

Susan Carey 01303 670561

ELHAM PARISH COUNCIL

Chairman - Kevin Lamb	01303 840215
Vice Chair - Christeen Chapman	01303 840224
Brian Swan	01303 840006
Geoff Clements	01303 840255
Kevin Allen	01303 862087
Steve Jones	07712 893362

FOLKESTONE and HYTHE DISTRICT COUNCILLORS

James Butcher james.butcher@folkestone-hythe.gov.uk
 David Godfrey 07584 304301
 Stephen Scoffham stephen.scoffham@folkestone-hythe.gov.uk

VETERINARY

Bourne Vets, Bekesbourne 01227 832322
 Manor Vets, Folkestone 01303 273203
 Hawkinge Vets, Hawkinge 01303 764190
 Lord Whisky Low-Income Veterinary Clinic 01303 862622

ELHAM CHURCHES www.elhamchurches.com

St Mary The Virgin, Church of England

Wardens: Peter Swain and 01303 840408
 Graham Ernest-Jones 01303 840645

Methodist Church, High Street

Minister: Rev Gill Songer 01303 240228

COUNCIL COMMUNITY WARDEN

Gary Harrison 07977 982185

Royal British Legion Elham Valley Branch

Derek Smith 01303 862508
 David Whitethread 01303 840650

SAMARITANS (freefone)

116 123

ELHAM VILLAGE HALL 130 CLUB

June Winners

1st Prize (£32) Number 21 Lyn Fagg
 2nd Prize (£20) Number 6 Mrs Bateman
 3rd Prize (£13) Number 127 Sue Winter

If you would like to take part,
 please contact Martin Turner
 01303 840804 / jgt867@aol.com

Social, Snacks and Cinema
Elham Village Hall 7.30pm on the first Wednesday of the month.

Entry on the door. £5.00 for EVHA friends. Others £6.00
Pay Bar available from 7.00pm



SOCIAL, SNACKS AND CINEMA

FREE ENTRY!!

Wednesday 5th July, 7 for 7.30pm

If you have never been to one of our social film nights, then the next one is for you!

This is an ideal time to give us a try because entry is free.

Come along to **T**he cosy Peggy Pike room at **E**lham Village Hall and **E**njoy a drink at our Platinum Bar, a **S**ocial talk about the film, ice creams and, of course, the film itself. Meet friends, make ne**W** ones. Our even**I**ngs are very relaxed, the seats are padded so you can just sit back and enjoy yourself.

In keeping with tradition, we will not tell you the na**M**e of the fil**M**- you hav**E** to wo**R**k it out....

There will be no film in Augu**S**t but we will be back to normal on the first Wednesday of the month in September, which is the 6th.

The perfect venue for every occasion

ELHAM VILLAGE HALL



Situated in the beautiful Elham Valley, our modern

village hall offers convenient and flexible facilities. Ideal for small or large occasions, happy or sad, from business meetings to christenings, wakes, birthday parties and weddings.

Approved by Kent County Council as a venue for the solemnisation of civil marriages and the formation of civil partnerships.

Take a look at our website: www.elhamvillagehall.co.uk

Contact **Maggie Tappenden** telephone 01303 862467 mobile 0774 6790 618 for further information.

bookingsecretary.ev@gmail.com

Ticket Price
£ 6.00
Must be bought in advance

FASHION SHOW



An exciting evening of fashion & fun hosted by Travelling Trends



A ladies night out with a difference!
As well as a live CATWALK SHOW,
there is ample time to try on & buy
this season's High Street & Branded fashions.
All at bargain prices!!

**7.30pm on Friday 8th
September at**

Elham Village Hall

Doors open at 7pm

Tickets from Jan Stanyon
stanyonjan@aol.com/

01303 840820. Entry includes a glass of fizz. Bar available.

Come along for an evening of laughs. Bring your friends!





www.travellingtrends.com

We Accept All Major Credit Cards

FASHION SHOW

A great night out for the ladies hosted by Travelling Trends!

Friday September 8th at 7.30pm in Elham Village Hall

Come along for a fun evening of laughs. Enjoy a welcome glass of fizz and a live catwalk show. Plenty of bargains to be found. Bring your friends! This event is in aid of Elham Village Hall.

Emergency First Aid at Work Outline

The Elham Village Hall Committee have organised an Emergency First Aid at work course to take place at the hall on Saturday 2nd, September 9am - 4pm. We hope that this might be useful to other organisations in our village so that they may have a first aider at events.

The cost is £75 per person: it is not for profit but covers the cost of the trainer, teas, coffees and a few nibbles at lunchtime.

Upon successful completion, first aiders receive certification to allow them to practise and become qualified first aiders for three years.

The spaces are limited, so first come first placed. Please use my email as point of contact miranda1232@hotmail.com

Below is the link for more details regarding the course.

<https://tutorcare.co.uk/courses/emergency-first-aid-at-work/>



Elham Village Hall



Car Boot and Table Top Sale

Sunday 10th September

9.00 — 1.00pm

Table or Boot £10.00

**Contact elhamnewsletter@gmail.com or
phone 01303 840295 to book your place,**

QUOTESMUSE.COM

**EVERYBODY IS A GENIUS.
BUT IF YOU JUDGE A FISH BY
ITS ABILITY TO CLIMB A
TREE, IT WILL LIVE ITS
WHOLE LIFE BELIEVING THAT
IT IS STUPID.**

ALBERT EINSTEIN

WATCH THIS SPACE!

'Bolly wood Blast' is coming
soon to Elham Village Hall...



130 CLUB

The 130 Club will, in July, be celebrating its 10th birthday. We have, during the last 10 years been able to raise over £7,000 for Elham Village Hall Association and given out a similar amount in prize money.

We would like to thank everyone who has supported the scheme and hope you will continue to do so in the future. It would also be appreciated, for people who have never purchased a number, if you would consider doing so.

It would be great if we could sell more numbers this year. Please encourage neighbours/friends to purchase tickets.

You will find below a copy of the rules and also an application form.

Martin Turner

Application Form

(Applicants must be over 16 years old)

Name: _____

Address: _____

Post Code: _____ Telephone: _____ Email: _____

Quantity of numbers required _____ at £1 per month - minimum period of 12 months which equals £12 per number.

Total Payment enclosed: £ _____

I have made an online payment Yes/No

Signed: _____

Please ensure you fill in all your details above or we cannot allocate you a number in the Elham Village Hall 130 Club.

By signing this form, you are declaring that you have received and accepted the rules of The Elham Village Hall 130 Club

Please make your cheque payable to: Elham Village Hall Association 100 CLUB

Please find below account details if you would prefer to make an online payment:

Account Name: Elham Village Hall Association 100 Club

Sort Code: 30-93-34

Account Number: 52257560

Please use your NAME as a reference

Please return this form, with your payment, to Martin Turner, Little Ginny, Exted Hill, Elham, Canterbury, Kent CT4 6UD or leave in the box that can be found in Elham Valley Stores. Please inform us of any changes to your details.

Elham Village Hall Association News

Elham Village Hall 130 Club

An invitation to join Elham Village Hall 130 Club



The Elham Village Hall Association raises valuable funds every year for the running of Elham Village Hall. Money raised is used to maintain and improve the hall for the benefit of all users.

During the past year we have distributed £780 in prizes and raised a similar amount for the hall.

By joining the 130 Club you can help ensure Elham Village Hall remains open as a resource for all the residents in our community; as well as having a chance to win cash prizes every month!

The Elham Village Hall 130 Club is a private lottery and is open to all residents from Elham and the surrounding area, their family and friends. As a private lottery you have to be invited to join, you will be allocated a number and your numbers are not transferable. **You have to be 16 or over to join.** Each month there is a draw for 50% of the income. This amount is divided between 3 lucky winners on the following basis:

For example, if we have 130 numbers the income for that month will be £130.

50% will be used as the prize fund e.g., £65 split into three prizes assuming that there are 130 numbers.

The 1st prize will be £32

The 2nd prize will be £20

The third prize will be £13

You may buy more than one number per month. If at any time there are fewer than 130 numbers sold then the prize fund will be proportionally reduced. If there are more than 130 numbers sold then the prize fund will be proportionally increased.

We would ask that you pay for 12 months in advance (£12 per number). The more people who buy a subscription – the higher the prize money!

Interested? If so, please read the attached rules and complete the form with your details. You will then be allocated a membership number for every £1 subscribed.

Elham Village Hall 130 Club Rules

The object of the Club is to raise funds for Elham Village Hall.

The Club will commence on a date to be advised by the Elham Village Hall Association (once sufficient numbers have been issued).

The Club will be run by the Elham Village Hall Association. A member of the Management Committee will administer the Club and allocate numbers.

The Club is open to all residents of Elham and the surrounding area, their family and friends.

Members must be 16 or over.

Members must fill in an application form (attached).

The entry fee is £1 per month per number. At least 12 months' entry fees are to be paid in advance.

Payments should be paid by cheque made payable to **Elham Village Hall Association 100 Club**. You can also **transfer the money on-line** (account details on application form)

Members may have more than one number.

The draw will take place each month by the Chair of the Elham Village Management Committee.

Cheques will be delivered to the winners and names will be posted in the Elham Newsletter. If the winnings are not claimed for 6 months, they will be placed into the Elham Village Hall Association funds.

The regular monthly prize fund will be 50% of the monthly Income.

The first prize will always be equal to 25% of the total funds raised for that month; the second prize will be 15% and the third prize 10%.

50% of all money raised from the Elham Village Hall 130 Club will go towards the running costs of Elham Village Hall.

A register will be kept recording the name and address of each member, the number(s) allocated to them and the subscriptions received.

Unless otherwise advised, a member will be deemed to have left the Club if his or her renewal of subscription remains unpaid for a period of one month.

LOCAL NEWS



I am daring to say that summer is here at last - we've been besieged by the cold wind for so many weeks - it seemed as if it would never stop and allow us to enjoy the warm sun. But at last!!

Our speaker at the meeting on 18th May was Rachel Castle who talked about bulbs. She runs a mainly bulb nursery but is particularly interested in bulbs which

produce specialist and unusual flowers - beautiful but not run-of-the-mill. She showed us pictures of her glorious favourites, many new to the audience. She was an excellent speaker and her talk was most enjoyable and informative. We were especially grateful to her for coming at very short notice - the following day she was preparing to exhibit at Chelsea!

Not long to go before the Summer Show - we do hope all our members will take part by entering at least one of the many classes in the schedule.

The meeting in July will take the form of a Pecha Kucha evening - several short talks by a selection of people. Very good fun and very enjoyable.

We were all saddened by the news of the death of Chris Grenshaw - he was one of the most remarkable members of the Society - always ready to take part in the various shows - such a keen and expert gardener and a multi-prize winner over many years. Even latterly, although very frail, he was still taking an interest in his garden. He and his expertise will be sadly missed.

Meetings are held in the Peggy Pike room of the Village Hall on the third Thursday of each month - visitors are always welcome. Frances Horton - 840550.

ELHAM ENVIRONMENT GROUP

Elham Environment Group

Invites you to a



HERBY HAPPENING



Join us on Sunday 13th August
At the King George V Playing Field from
11am to 1pm

and sample our collection of thirteen herbs for your
kitchen.

Mint
Lavender
Feverfew
Rosemary
Lemon balm
Bay

Sage

Marjoram
Thyme
Hyssop
Catnip
Fennel
Calendula
Borage

Bring your little ones along too. Smell the
difference and learn the names

Sponsored by Elham Parish Council

July Nature Notes

So far this year, the weather seems to have swung like a pendulum between prolonged spells of very dry and very wet conditions. At the time of writing, it has been over three weeks since the last drop of rain fell from the sky and many wildflowers are starting to show visible signs of drought stress. Yet both March and April brought such high amounts of rain that the chalk aquifer continued to rise into May and the Nailbourne advanced to the Black Robin at Kingston (despite having been very close to drying up at Barham at the start of March following one of the driest Februarys on record). Another feature of the spring that has been impossible not to notice, has been the persistent strong north-easterly wind blowing off the North Sea. This has led to perhaps the latest spring in south-east England since 2013, and a stark contrast to the very early spring of 2022. Oak leaf-burst at Elham

occurred approximately 15 days later than 2022, whilst the emergence of the first Adonis blue butterfly at Folkestone came on May 14th - a full 21 days later than its 2022 emergence.

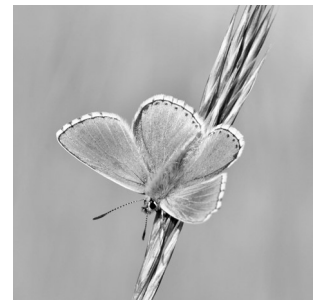

.....cont/

July Nature Notes (continued)

One upside of the wet weather in March and April were the stunning displays of cowslips and buttercups on many hillsides in May.

It has also been a spectacular year for hawthorn blossom, the creamy white flowers lying thicker on their boughs than I can remember seeing in recent years. Several orchids enjoyed excellent flowering seasons including the early spider-orchid and the fragrant orchid. Unfortunately, despite the abundance of flowering plants, insect numbers during the spring were very poor. Whilst the relentless north-easterlies have undoubtedly played a part, it is also likely that last year's extended summer drought led to the starvation of a high percentage of butterfly and moth caterpillars. Butterflies such as the orange-tip, dingy skipper and speckled wood have been noticeably thin on the ground and nocturnal moth enthusiasts have reported worryingly low numbers of moths – not good news for bats and nightjars.



Few sounds are as evocative of July and August as the chirping of grasshoppers and crickets in a wildflower meadow. The process by which these insects 'sing' is known as stridulation, and its purpose is just the same as birdsong – to claim a territory and attract a mate. Grasshoppers stridulate by rubbing their wings against their legs, whilst crickets simply rub their wings together. They can also be distinguished by the length of their antennae (grasshoppers have short antennae, crickets have long antennae). Both have remarkable powers of dispersal, and if you let your lawn grow long in July there's a good chance it will be colonised by the meadow grasshopper and the Roesel's bush-cricket. A few species have also been quick to take advantage of our warming climate; in the last decade the sickle-bearing bush-cricket, the large conehead, and the tree cricket have all established footholds in East Kent, presumably after flying (or being blown) over the Channel. Our largest cricket, the great green bush-cricket, is abundant on the hills above Folkestone and Dover and has a far-reaching call that you can often hear whilst waiting in traffic on the A2 or A20. Our scarcest species, the wart-biter, survives on just four downland sites in southern England (including on the Kent Wildlife Trust reserve at Lydden) and due to its stocky build and rather heavy jump, is a little reminiscent of a small frog.

Wildlife to look for in July and August

Insects: marbled white, silver-washed fritillary, white admiral, great-green bush-cricket, glow-worm.

Wildflowers: Foxglove, heather, goldenrod, wild thyme, marjoram, harebell, nettle-leaved bellflower, field scabious.

Alfie Gay

Summer Wildlife at Jumping Downs

Saturday 22nd July

10.30am to 12pm (1st walk) and 1pm to 2.30pm (2nd walk).

**Meet at the entrance to
Jumping Downs
on South Barham Hill.**

Join naturalist Alfie Gay for a walk across Jumping Downs to look for some of the summer wildlife that occurs on this wonderful piece of Kent countryside.

Cost: Free (donations welcome).

All donations will go the upkeep of Jumping Downs.

There will be a morning walk and an afternoon walk.

If you would like to attend either walk please contact Alfie via email (alfgkg@hotmail.com) or phone (07725 466003).

Each walk will be limited to 15 people. Alfie Gay

LOCAL NEWS



ELHAM PARISH COUNCIL **cgreenwood@elhampc.co.uk** **LAST MONTH'S MINUTES**



Abbreviated minutes of the Annual meeting of the Parish Council on 15th May 2023.

Those Present: Councillors: K Lamb – (Presiding Chair), B Swan, C Chapman (presiding Vice Chair), S Peall, K Allen, G Clements, 2 members of the public and Clerk. Apologies: Cllr Allen received and accepted.

Election of Chairman - Nominations were requested for Chairman for the coming year; Cllr Lamb was proposed by Cllr Peall and seconded by Cllr Chapman. There being no further nominations it was resolved that Cllr Lamb was duly elected. The Acceptance of Office form was duly signed. Cllr Lamb took the chair.

Election of Vice-Chairman - Nominations were requested for Vice-Chairman for the coming year; Cllr Chapman was proposed by Cllr Peall and seconded by Cllr Swan. There being no further nominations it was resolved that Cllr Chapman was duly elected. The Acceptance of Office form was duly signed.

Public Contribution - No contributions.

Minutes of meeting.

Resolved: The minutes of the Annual meeting of the Parish meeting of 9th May 2022 were approved and were signed as a true record by the Chairman of meeting.

Resolved: The minutes of the Ordinary meeting of the Parish Council meeting of 3rd April 2023 were approved and were signed as a true record by the Chairman of meeting.

Standing Orders - The Standing Orders were reviewed, and re-adoption agreed.

Financial Regulations -The Financial Regulations were reviewed, and re-adoption agreed.

Code of Conduct -The Code of Conduct was reviewed, and re-adoption agreed.

Finance

It was agreed that the Accounts from March 2023 were a true record and were signed by the Chairman of the meeting.

It was agreed the Bank Reconciliation from March 2023 was a true record and was signed by the Chairman of the meeting.

It was noted that all Councillors received the Accounts for April 2023.

It was noted that all Councillors received the Bank Reconciliation for April 2023.

It was agreed to renew the insurance with Zurich on a 3-year LTA at the cost of £1251.65.

The April invoices were agreed, and payments were approved.

Planning

The following applications were received, and comments agreed:

***Re-consultation - 23/0274/FH* Old Mount Barn, Mount Hill, Rhodes Minnis, Canterbury, CT4 6YD - Part Retrospective Application for the erection Single storey extension to existing house, and pergola, addition of swimming pool and pool house with the partial conversion with external works to garage. Resolved: is No Objection, subject to a condition that all outbuildings remain ancillary to the main property.**

***23/0618/FH* - Miniver House, Canterbury Road, Elham, Canterbury, CT4 6UG - Erection of an Orangery and two storey extension to rear and side and erection of a detached garage and store. Resolved: No Objection.**

***23/0589/FH* - Fir Tree Farm, Chapel Lane, Rhodes Minnis, Canterbury, CT4 6XR - Rebuilding of agricultural building including extension, to convert to a single holiday let accommodation unit. Resolved: is No Objection, subject to a condition that all outbuildings / holiday lets remain ancillary to the main property.**

The receipt of the following applications since the agenda was issued were noted and agree comments.

***23/0689/FH/TCA* - Kings Arms, The Square, Elham, Canterbury, CT4 6TJ - Works to trees in a Conservation area comprising of removal of T1 Hawthorne & T2 Holly. Resolved: No Objection.**

***23/0682/FH/TCA* - St Mary's Church, The Square, Elham, CT4 6TT - Works to trees in a Conservation area comprising of T13 Amelanchier spp remove east facing limb at 1.5 metres above ground, T15 Yew reduce length of the south facing lateral branch by a maximum of 2.5 metres, T23 Yew reduce length of all north and east facing lateral branches by a maximum of 2.5 metres. Resolved: No comment as Parish Council are the applicants.**

Decisions made by Folkestone and Hythe District Council were received:

***23/0342/FH*- The Sycamores, High Street, Elham, Canterbury, CT4 6SY- Demolition of existing garden terrace and steps and erection of two storey extension to include decking to the rear garden. – Approved with conditions.**

***23/0477/FH/TCA* - Abbots Cottage, Cullings Hill, Elham, Canterbury, CT4 6TE - Works to trees in a Conservation area comprising of T1 & T2 Western Red Cedar fell to ground. – No objections.**

Cont/.....

LOCAL NEWS



ELHAM PARISH COUNCIL
cgreenwood@elhampc.co.uk



Continuation of LAST MONTH'S MINUTES

Abbreviated minutes of the Annual meeting of the Parish Council on 15th May 2023.

Church wall - Following a site meeting with the Diocese Archeologist, the Parish Council are now waiting for the Diocese recommended Structural Engineer to make an appointment to view the wall / give their report on the section where concerns were raised.

The Community Orchard - The Clerk has received notification that many of the trees ordered are ready for delivery. Trail holes need to be dug to establish the soil conditions. The Clerk will liaise with Brogdale and KCC.

The Gore - KCC PROW objected to the planning application for the Gore, subsequently a site meeting with Kent PROW East Kent Area Manager was arranged in regard to the footpath. It was confirmed that the position of the public right of way is as per drawings submitted to FHDC and that the objection would be withdrawn. We are still waiting for a response from FHDC Case Officer.

Trees - It was agreed to defer discussing the received Tree Survey to a future Ordinary meeting of the Parish Council.

Policies - The Memorial Bench Policy was reviewed, and adoption agreed.

Date of next meeting and Close - The next meeting of the Parish Council will be on Monday 5th June 2023 at 7.30pm. There being no further business the meeting closed at 9.38pm.

ELHAM PARISH COUNCIL
cgreenwood@elhampc.co.uk
www.elhampc.co.uk

Abbreviated draft minutes of the Ordinary meeting of the Parish Council on 5th June 2023.

Those Present: Councillors: K Lamb – (Chair), C Chapman (Vice Chair), B Swan, S Peall, K Allen, G Clements, 3 members of the public and Clerk. Apologies: None were received.

To declare any Disclosable Pecuniary Interests (DPI), Other significant Interests (SIs) or a Voluntary interest relating to items on the agenda. None were declared.

Public Contribution: Members of the public raised questions about the planning application for the Gore.

Minutes of meeting.

1)Resolved: The minutes of the Annual Parish Council meeting of 15th May 2023 were approved and were signed as a true record by the Chairman of meeting.

2)Resolved: The minutes of the C&A Committee meeting of 22nd May 2023 were approved and were signed as a true record by the Chairman of meeting.

Chairmans Report

We, along with members of the parish who are interested in twinning, had a proactive meeting with members from Ambleteuse last week. They have proposed the invitation of a return visit to Ambleteuse in August to potentially sign a twinning commitment document. In the meantime, the Clerk will be contacting the village groups, organisations, and the school to arrange an exchange of contact details.

I have been contacted by members of the parish who are dismayed with the bus situation. We have been asked if we can pursue the idea of a community bus. The SOS Save Our 17 Bus are in communications with Stagecoach with the aim to have the cancelled bus service reinstated. There will be an agenda item at a future meeting to discuss the idea of a community bus.

Finance

1)The Council reviewed the 2022-2023 Internal Auditor Report and agreed no actions.

LOCAL NEWS



ELHAM PARISH COUNCIL
cgreenwood@elhampc.co.uk
www.elhampc.co.uk



.../ cont.

Abbreviated draft minutes of the Ordinary meeting of the Parish Council on 5th June 2023.

- 3)The Council reviewed and approved the effectiveness of the system of internal control, this was signed by the Chairman and the Clerk at the time of the meeting and witnessed by all present.
- 4)The Council approved the Annual Governance Statement for 2022 - 2023, Section 1 of the AGAR for the year ending 31st March 2023, this was signed by the Chairman and the Clerk at the time of the meeting and witnessed by all present.
- 5)The Council approved the Accounting Statements for 2022-2023, Section 2 of the Agar for year ending 31st March 2023. Signed prior to the meeting by the Clerk and signed by the Chairman at the time of the meeting and witnessed by all those present.
- 6)The Council approved the supporting Bank Reconciliation as of 31st March 2023, this was signed by the Chairman and the Clerk at the time of the meeting and witnessed by all present
- 7)The Council approved the explanation of the significant variations from 2021-22 to this year 2022-23, this was signed by the Chairman and the Clerk at the time of the meeting and witnessed by all present.
- 8)The dates set for the period for the exercise of public rights (19th June 2023 – 28th July 2023) were agreed.
- 9)The Accounts from April 2023 were a true record and were signed by the Chairman of the meeting.
- 10)The Bank Reconciliation from April 2023 was a true record and was signed by the Chairman of the meeting.
- 11)It was noted that all Councillors received the Accounts for May 2023.
- 12)It was noted that all Councillors received the Bank Reconciliation for May 2023.
- 13)The virement of £139.07 from ringfenced elections to election budget provision was agreed.
- 14)The virement of £2940.00 from ringfenced Churchyard to Churchyard budget provision was agreed.
- 15)The May invoices were agreed, and payments were approved.

Planning

- 1)The following applications were received and comments agreed:
23/0673/FH- Cockpit Cottage, Cock Lane, Elham, Canterbury, CT4 6TJ - Single storey pitched roof extension with dormer. Resolved: No Objection.
- 2)The following application was received since the agenda was issued were noted and agree comments.
23/0743/FH– Little Graces, Park Gate Hill, Elham, CT4 6NF - Conversion of garage, new front porch, removal of front timber balcony/pergola and changes to fenestration. Resolved: The Clerk would request an extension until 4th July 2023.
- 3)The following decisions made by Folkestone and Hythe District Council were noted:
Re-consultation - *23/0274/FH* Old Mount Barn, Mount Hill, Rhodes Minnis, Canterbury, CT4 6YD - Part Retrospective Application for the erection Single storey extension to existing house, and pergola, addition of swimming pool and pool house with the partial conversion with external works to garage. - Approved with Conditions.

Committees

- 1)It was agreed that Cllr Peall would join the Wellbeing Committee.
- 2)It was agreed to keep the aims of the below committees as is for the time being.
 - a. C&A Committee
 - b. Wellbeing Committee

Trees

The quotations received were considered and it was agreed to proceed with Spearpoint at the sum of £850.00. Clerk will correspond with the Diocese once planning permission is received.

Date of next meeting and Close

The next meeting of the Parish Council will be on Monday 3rd July 2023 at 7.30pm. There being no further business the meeting closed at 9.35pm

LOCAL NEWS

District Council News

The May elections brought dramatic changes to Folkestone and Hythe District Council. The Conservatives, who had run the Council for many years, lost overall control. The Green Party, supported by the Liberal Democrats, have formed the new administration. There are a total of 30 seats on the Council which are distributed as follows: Green Party 11, Labour Party 10, Conservative 5, Liberal Democrat 2, Independent 2.

Three candidates were elected in May to represent Elham. Some of you will no doubt know David Godfrey (Deputy Leader of the Conservative group) who has served on the Council for many years. There are also two newcomers, James Butcher and Stephen Scoffham, both of whom represent the Green Party. Stephen has become the portfolio holder for climate change, environment and biodiversity and James has been appointed to various important Council committees.



James Butcher



David Godfrey

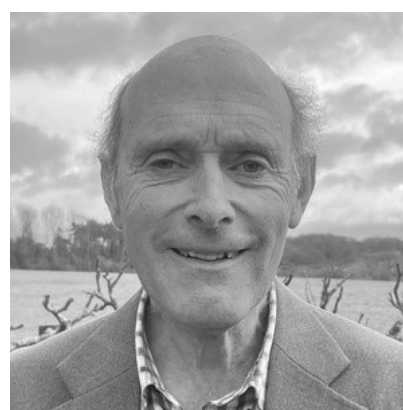

Stephen Scoffham

Elham is a part of North Downs ward which includes Hawkinge and a large area of countryside stretching from Newington to Swingfield Street. Your councillors will be working together to deal with local issues as they arise. We will also be writing regular reports in future editions of the Elham Newsletter in which we will tell you more about ourselves and the work that the Council is doing throughout the District. There are some really exciting developments coming up in the next few years including major redevelopment schemes in Folkestone, the start of work on Otterpool Garden Town and plans to enhance wildlife in the countryside. Watch this space for more news in the months ahead!

Cllr Stephen Scoffham

PROM CONCERT 2023!

Saturday 8 July at 4.00pm
at
Lyminge Village Hall

Programme to include:

Les Miserables
Simon & Garfunkel medley
Coronation pieces & the usual prom favourites

**Bring your flags, hats, voices & most
importantly - yourselves!**

Grand Raffle

Admission £10 on the door – children FREE!

For more information, please contact Nancy on 07840 796383 or check the Lyminge Newsletter





County Councillor's report Elham July 2023



You may recall that KCC made a successful bid to the Government's Public Sector Decarbonisation Scheme (PSDS) for £20.6m for a variety of schemes to reduce energy costs and carbon emissions ranging from replacing lights, installing double glazing, heat pumps and solar panels on the roofs of our buildings. By far the largest project on our list was the purchase of a large solar park (21 MW) followed by the building of a smaller (3MW) solar park on one of our closed landfill sites. The grants had to be spent within 7 months which was impossible but we were determined to make good use of this opportunity and when the solar park we intended to buy in Kent was cancelled we found another one that met the grant criteria in North Somerset. The site, known as Bowerhouse 2, covers 94 acres and has 39,256 solar panels built on stilts so that the land can still serve as flood alleviation.

Bowerhouse 2 has been generating carbon free electricity for around a year now and going through a commissioning process to check for defects. It's now reached its full capacity and on 09 June, KCC Leader Roger Gough and I had a tour of the site and I cut a ribbon to mark the successful completion of the project. KCC contributed £1.4m to the purchase of the site and the balance of £14.5m came from the PSDS grant. In its first year of operation it has produced £2.8m and (when energy prices fall as they are expected to) it will still make at least £1m a year for the next 40 years. This is very welcome at a time when we have to make £55m of savings this financial year and yet more thereafter.

One of the 300+ services funded through your Council tax is Kent Scientific Services (KSS) which provides the scientific and calibration work needed to support Kent Trading Standards to check that goods sold in Kent are safe and properly measured. KSS is one of the services that's not often seen but which keeps us safe and catches crooks.

On 05 June the Kent Scientific Services laboratory in Kings Hill, West Malling was visited by Prime Minister Rishi Sunak to announce a nationwide crackdown on the marketing and sale of vapes to those under 18. It's illegal to sell vapes to children but some unscrupulous retailers have been giving free samples to children to encourage them to become future customers. With their brightly coloured packaging and sweet like flavours, vapes can be attractive to children. The free sample loophole is being closed. More generally KSS has been testing vapes on sale in Kent for dangerous ingredients such as lead and Kent Trading Standards (another KCC service) is undertaking targeted enforcement action.

KCC plans to hold a number of public consultations over the next few months and the best way to take part is to register via letstalkkent.gov.uk. We will be asking for views on the 2024/25 budget which may seem very early indeed but the intention is to have savings plans more fully developed by the time of the budget meeting in February 2024. Do please take part as this is the consultation helps us decide which services to prioritise.

Susan Carey Member for Elham Valley, Kent County Council

DON'TS FOR WIVES was a self-help book written by Blanche Ebbutt in 1913

'Don't be afraid to rough it now and again with your husband as a companion. If he feels that he would like a week's walking tour with you as a chum, don't object that it may rain or that you haven't a suitable dress or that you can't manage for a week with nothing in the way of luggage except a nightdress and toothbrush. Enter into the spirit of the thing and you'll get quite as much fun out of it as he will and be happier than if he accompanied you to some fashionable resort where you would need to dress three or four times a day. '

Editor

LOCAL NEWS

Rhodes Minnis Circle

We had a successful A.G.M. in May when Sandra Dowdall was presented with the competition cup.

We look forward to our meeting on July 26th when John and Jane Buss are giving us a talk on Folkestone Warren's unique environment.

The Competition will be an Item beginning with 'D' We meet at Rhodes Minnis Village Hall at 2-30pm and visitors are very welcome to join us. Marion 862913

St Mary's, Elham

The Knitters have been working tirelessly to produce enough cushions for the pews and chairs in church. We have funded everything so far but, as costs have risen so much, we would now like your help. If you are happy to contribute a small amount to the "Warm Bottom" fund please give the money to Janice or Val. We hope to have every seat covered in time for next winter and to have all the cushions a uniform size and shape. Janice Cooper

JULY WORDSEARCH

Find these 'cheeses' ...mmmmm



Caerphilly Camembert Cheddar Cheshire Curd Danish Blue Derby

Emmental Gorgonzola Gouda Gruyere Mascarpone Parmesan Stilton

Port Salut Ricotta Romano Roquefort Wensleydale

CHURCH PAGES

Dear Friends,

It has been an enormous privilege to serve my curacy in the Elham Valley Benefice. These few years have not been easy for any of us, and yet, here we are. Still smiling, still supporting each other, and still looking forward. We're starting the search for our next Rector, having said our sad goodbyes and fond farewells to Rev'd Jane earlier in the year, and the wardens of our beautiful churches have come together to write the profile that forms the basis of our search. From the sanctuary of my sick bed (many thanks to all who have been in touch following my car accident earlier in the year – I'm so grateful to you all and am looking forward to being back with you soon!) I thought I'd take the opportunity to share with you some of the comments I wrote as my contribution.

The Elham Valley Benefice is situated within an Area of Outstanding Natural Beauty but, whilst the scenery is truly wonderful, it is the outstanding natural beauty of the people and communities the Benefice serves which is the real attraction. The eight churches which comprise the Benefice are dedicated to a wide spectrum of saints, from royalty to redeemed sinners, and everything in between, and the communities cherish the traditions passed down to them through generations. These are faithful rural communities steeped in history and ancient buildings soaked in prayer, rooted in the earliest days of English Christianity. However, these are not communities that focus on the past – they are vibrant and open to the movement of the Spirit to grow and develop, to nurture and encourage each other, seeking new ways of expressing faith (as well as cherishing well-loved traditions) that enable all to have a meaningful relationship with Christ. Embodying the qualities of their designated saints, these are communities of abundant generosity, endless compassion and unprejudiced hospitality, all the while recognizing their own need for God's grace. They respond unfailingly to local, national and international appeals for support, and – always discerning responses through prayer - relish the opportunity to serve others as Christ would. These are rural communities that are working together to overcome the difficulties they face; communities that are learning the importance of listening to each other as well as to God; communities that are yearning to be the places Christ has called them to be.

The Elham Valley Benefice – those that minister on our behalf, those that serve behind the scenes, those that attend services or support fundraising initiatives - is an extraordinary group made up of ordinary people. If you want to find out more, perhaps how the church can help you, or how you can help the church, do get in touch with one of the churchwardens, or contact me directly revdebscoble@gmail.com – I'd love to chat with you!

Whatever plans you have for this summer period, I pray that you find joy and peace within them. God bless you all

Rev'd Deb

Please visit our website for information about our churches, services and the people who make up our church family www.elhamvalleygroupofchurches.co.uk

We also produce a weekly Prayer and News sheet – please contact the Benefice Administrator* if you would like to receive this by email, or subscribe from the website 'contact us' section

*Alison Dale – 07985025381 – alison-dale@outlook.com

St. Mary's:

JULY 2023

2nd 8am – Holy Communion 9th 9.30am – Eucharist

16th 9.30am – Service of the Word 23rd 9.30am – Taizé Service

30th 10am – Benefice Service at St Martin, Acrise – outdoors

AUGUST 2023

6th 9.30am – Service of the Word 13th 9.30am – Eucharist

20th 9.30am – Service of the Word 27th 9.30am – Morning Prayer

CHURCH PAGES

Every **Wednesday 8am** – Morning Prayer by Zoom – For details see: www.elhamvalleygroupofchurches.co.uk

St Mary's – the church remains open daily from 9.00 am to 5.00 pm for private prayer and meditation.

Methodist Church: (at 9.30am unless otherwise stated)

JULY 2023

2nd Rev H Hollands HC **9th** Local arrangement

16th **1015am** EVC at Rhodes Minnis **23rd** Rev R Hollands HC

30th Local arrangement

AUGUST 2023

6th Colin Pearson **13th** Christine Slater

20th **1015am** Rev G Songer HC **27th** David Songer

Churches Together in Elham

Prayer meeting in the **Methodist Hall**, open to all persons of any denomination or none. Bi-monthly, on a **Saturday morning, at 8 am**, half an hour of prayer followed by breakfast at **8.30** (please let David Whitethread know if you are coming – 840650 or 07961053335).

The next Prayer Breakfast is **5th August**. All welcome, come and join us.

Coffee & Cake morning – Mondays, 1030 to 1200.

NOTICES

From Sharon Paine

As most of you are now aware, I am to be ordained at Canterbury Cathedral on the 1st July at 10.30am. We are given a designated small number of seats for family etc. However, it would be wonderful if as many of you from across the benefice who wished to, could come for this occasion. Although I cannot offer designated seats to anyone who is not already aware they have been named, the service is open to all. There is no need to book. Although I have been told that arriving early is recommended to avoid being stuck behind a pillar! I hope to see there if you are able.

Funeral of Ben Mills

Ben's widow Alice has asked that as many people know as possible the details of Ben's funeral.

There will be a service at Barham Crematorium on Friday 7th July at 1:20pm. This will be followed by a short Memorial Service at St. Mary the Virgin in Elham at about 2pm. Everyone welcome at both or either service.

Saturday, 5th August; Acrise Festival at St Martin's 10am to 5pm - Music, stalls, refreshments, flowers and fun. Any offers of cakes, bakes, savouries, will be gratefully received! Also, any musical performers would be made most welcome. Please contact Simon (music) 07999515551 or Sue (everything else) 01303 844640

In order to save energy, James from Acrise Electric has updated all of the lights at St Mary's Church with LEDs. A kind donation made this possible. The scaffold almost touched the roof!
Peter Swain



KNOW YOUR NEIGHBOUR

CHRIS BAILLIE-MARSH is known by all the school children as the lady who looks after them at lunchtime. She has agreed to feature as the neighbour we can get to know this month.



How long have you been part of the Elham Community?	Pete and I moved here in 2009 and married in the village church in 2011. I'm a Londoner born and bred, Pete has always lived in Canterbury. We both wanted to retire to the country and we could not have picked a better place.
What do you consider your greatest achievement to date?	Co-founding the Elham Valley Ukrainian Support Group in March 2022 with my now friend Sam from Lyminge. We didn't know each other at the time but we had the same motivation to help Ukrainian refugees. We never realised how difficult, heart-breaking, but rewarding it would turn out to be although we recognise it has not been easy for some of our sponsors.
When were you happiest?	Going to New York last year with my daughter and granddaughter for my big '0' birthday and more recently when Katya and Polina, our current UA Uni students from Zaporizhzhia, received grade As in their first exam, studying here online at our home. What an outstanding achievement under the circumstances, so proud of them.
What did you want to be when you were growing up?	A policewoman, but in those days you couldn't have long hair and I didn't want to cut mine so instead I spent 30+ years working in Finance in London with my chunky mobile and Filofax - yuppy times.
What keeps you awake at night?	Worrying about my previously sponsored UA guests and their families. Some have returned home now and I worry about our current UA Uni students' families and friends, some of whom are in the occupied areas, so it's a constant.
What is the most important lesson life has taught you?	When you get knocked back, pick yourself up and learn from it. Just get on with living, we only get one chance in life and there is always someone worse off than you. If you can help them it can sometimes help you too.
Which village event do you most look forward to?	My favourite is the Elham Farmers' Market but without the power cuts like this year. I always support our local businesses where I can, we need to treasure them.
Tell us three activities that keep you busy?	<ul style="list-style-type: none"> Working as a lunchtime supervisor out in the field at our village school. It was only ever going to be temporary, but 13 years later I'm still there - love it. Hosting all of my UA guests and running the group. It has been, and still is, so rewarding and so many kind villagers have sponsored Ukrainian people up and down the Elham Valley. We are lucky to have the Nailbourne River running through our garden so feeding all the wild ducks in Elham keeps me busy. We had 50 one evening, not so good if you like a nice lawn!
What one change in the village would improve your life?	A little outside adult gym in the playground would be great, but costly I know. Wishful thinking.
Cat, dog or goldfish?	Cats, I've had many and they all have their different characters, some really funny.
What is the worst job you have ever done?	Saturday girl in Woolworths in Brixton, London. Working on the electric light bulb counter under all the lights in summer. In those days we had to check every light bulb was working before selling them.
Tell us a joke.	A Ukrainian guy goes to the optician. The bottom line of the eye chart has the letters C Z Y N Q S T A S Z The optometrist asks, 'Can you read this?' The Ukrainian replied, Read it? I know the guy!
What would the people of Elham not know about you?	I am an indigenous cockney but I try to hide it when talking to you!
Last thoughts, final word.	Never underestimate people. Within weeks of arriving Katya (Kate) and Polina started working weekends in our village shop having never been outside Ukraine. They are a credit to their family and country. Please say 'hello' to them when you are next in there. I'd like to thank all our villagers who have made them welcome, supported them and been so kind to them. They love our village and are very happy here until they are able to return home.



Elham
Historical
Society

A Fresh Look at St Mary's

Building, Furnishings and Personalities



at the Church
Friday 7th July
7.00 for 7.30 p.m.
All welcome

Railway Museum THE ELHAM VALLEY LINE TRUST Countryside & Craft Centre

Registered Charity 295563
Open 10am to 4pm every weekend

SUMMER STEAM SPECIAL

in Miniature

1st and 2nd JULY

(weather and engines permitting)

The Frogholt & Etchinghill Railway
book available from the Museum Shop at £2.50

www.elhamvalleylinetrust.org
www.facebook.com/ElhamValleyLineTrust.Official

Pottery Workshop *with Clare*

TUESDAYS
10AM-12NOON

Age UK Lyminge,
Everist Court,
Station Road,
Lyminge
CT18 8HQ



025274, Company number 6589817.
Lyminge and Age UK © 2023.

Age UK
Lyminge

In aid of
LORD WHISKY SANCTUARY FUND
(Registered Charity 283483)
Park House Animal Sanctuary, Stelling Minnis CT4
6AN
Tel: 01303 862622 www.lordwhisky.co.uk

Boot & Summer Fayre Saturday 8th July at Park House

Boot Fair from 8am ~ cars £7.50 / vans £10
Arena Entertainment
Classic Vehicles Welcome
Hot & Cold Refreshments ~ Tombola
Admission by donation ~ Plenty of parking



Boot & Late Summer Fayre Saturday 5th August at Park House

Boot Fair from 8am ~ cars £7.50 / vans £10
Arena Entertainment
Classic Vehicles Welcome
Hot & Cold Refreshments ~ Tombola
Admission by donation ~ Plenty of parking

VILLAGE FORUM

LESSONS LEARNED

I have lived in Elham since 1961 and been invited to dip into my memories and share some of my experiences with the readers of the Elham Newsletter... to continue:

My first experience of working for a living was in Anglesey at the age of eight or so. I spent part of the summer holiday back in Anglesey with my father. I had a stalwart friend who was the nephew of Sandy, a glorious Cockney who might have been a refugee from bomb-shattered London. He ran a little kiosk in a lane close to my father's house, which increased in trade as the holiday makers returned after the war. Probably in the summer of 1948, Sandy had read about grey-hound racing as a summer cash-raising venture. He had heard of successful initiatives in mid-Wales and thought our village might copy. He did some research and found that a tractor, connected by a large fan belt to device with a long pole attached to stuffed rabbit would create a circular track. Sandy, ever cautious about spending any money, thought, for an initial test-run, he could get away with Donald on a revolving platform with a miracle of gearing, borrowed from the local fair still wintering after a wartime in Anglesey, and a fixed three geared bicycle with a tyre-less back wheel to drive the whole apparatus. Donald and I had roughly flag-marked the inner track, which seemed ridiculously small and Sandy had roped in three local farmers who turned up with a motley collection of dogs of various sizes and excitability. The dogs were held by their collars, as Sandy motioned Donald to mount the bike. It more or less worked. The rabbit gathered some speed and jerked past the waiting farmers. When it was about a quarter way round the track Sandy shouted for the farmers to release the dogs. They loped more or less round the circuit and caught the rabbit before the half way point and savaged it to destruction. Not to be put off, Sandy fixed another rabbit and a knackered Donald gave it one more go. This time, Sandy delayed the start until the rabbit was half way round before he shouted for the hounds to be released. The dogs had obviously sized up the situation and this time ignored the circuit and ran straight across the circle and between them, demolished the rabbit. Sandy had run out of rabbits, Donald was shattered and resentful and the farmers, who genuinely appreciated Sandy, also loved the fact that the new coming city-slickers still had much to learn from the rooted country folk. And that was the end of the experiment.

I don't know what was subsequently said in the pubs, but Sandy, to my knowledge, never, ever mentioned it again.

At university, for three years I had a summer vacation job with Finns at Nackington. I did the range from cherries to hops to harvest. I graduated from lettuce weeding to tractor driving, and because I had also passed my driving test, I could be trusted with a tractor on the road. Unfortunately, the normal trailers used around the farm were two-wheeled and attached to the little grey Fergie. The harvesting trailers were four wheeled and pulled by massive Fordsons. All went well until, overconfident, I overshot the stack-side unloading bay and had to reverse back. It was a nightmare in front of a jocular audience. And took ages.

As I left, angry and despondent, an old employee, that I had often worked with, motioned me to stop well out of the way, and said, "You haven't learned how to reverse a trailer like this, have you? Just keep the tension and with hand at the bottom of the steering wheel turn the wheel in the direction you want the back to go.

You've caused so much chaos here, you've plenty of time before we sort it all out!"

I did what he said and lo! It was so!

So, once again, lesson learned.

One final vivid farming memory: I was picking cherries at Hollow Lane in Canterbury. The trees were tall, the broad-based ladder was secure and the view of Canterbury out from the tops of the trees was idyllic. Tranquillity shattered by farmer's bellow: "Pigs out! Everybody down!"

Rapid descent and issued with hurdle and together with instructions to gradually pen him in a corner and lose hurdles until there were only three left. The farmer would then step in to collar the pig. It worked: three hurdles left and me the middle one.

I must have seemed the weakest link! The pig suddenly charged at me and thrust his snout under my hurdle. I felt the power from his shoulders as he heaved me over his back. My hurdle ran the nodular length of his spine and I was on the ground behind him and watched him scamper away followed by twelve or so hurdlers who eventually cornered him on the other side of the orchard. They had to collect him in the farm van, but without my assistance. I had already made enough of a pig's ear out of the day. I did my wounded hero act, and stayed well away.

Amities, Nigel



Elham

Observations

Where is this in Elham?
Answer on page 26

LOCAL NEWS

ELHAM SUMMER FOOD & CRAFT FESTIVAL

A BIG THANK YOU



Thanks to everyone who helped, sold or shopped at our summer market – we really appreciate your support.

Special thanks to the Bell Ringers for opening the market and our trusty volunteers who hang the bunting, man the raffle stall and coordinate the parking. A big shout out to the Kings Arms for clearing the Square and providing great beers and barbecue. And not forgetting our welcome visit from the delightful donkeys, Della and Dorothy, who always raise a smile.

We are delighted to be supporting Shepway Food Bank from our raffle proceeds again and will be able to make another substantial donation.

Date for your diaries: Christmas Food & Craft Festival, 10th December.

In the meantime, if you would like a stall at Christmas, please email julie3woodgate@gmail.com

We hope to see you there!

www.kfma.org.uk/elham

[Facebook.com/elhamfarmersmarket](https://www.facebook.com/elhamfarmersmarket)
www.kfma.org.uk/elham





FRIENDSHIP LUNCH on Thursday

A delicious lunch was enjoyed by local people attending the monthly lunch held in May at St Mary's Church Hall. Janice Cooper entertained everybody with her various ukuleles and everybody sang along with the familiar songs. A good time was had by all.
Val Swain



Let the fun be Gin!

ELHAM GIN NIGHT

Sat 23rd September - 7 for 7.30pm - Elham Village Hall

Limited tickets in advance only, £30

Includes - a glass of fizz, 4 gins with paired small plates and a gin cocktail

Contact: Angie Scott 07808 240605, angiebooscott@hotmail.com

Run by Gin House Ladies - any profits go to Charity

Summer Show

Saturday 29th July

2pm

Elham Village Hall

**Enjoy an afternoon with
beautiful displays of:
Flowers, Fruit, Vegetables
Art, Crafts and Childrens Art
from Elham Primary School.**

**Afternoon Tea & Cake
Raffle**

**Bring your family and
friends.**

***We would love you to take part.
Schedules are available from:
Colebrook Sturrock Estate
Agents.***



Follow us on: elhamgardneingsociety.org.uk or facebook.com/people/Elham-Gardening-Society

LOCAL NEWS



Friends of St Mary's

Jazz on a Summer Evening

Thank you to everybody who supported us on June 14.

Better weather than we dared hope for; delightful surroundings; brilliant jazz; Pimm's on tap, and house full signs!

Trevor Gasson



VILLAGE FORUM

Save Our Seventeen Elham Valley Evening Buses

You may (or may not) be aware that the No 17 evening bus service along the Elham Valley ceased from 12th February, in both directions. This will have significant impact on many sectors of our community.

It will affect young and old alike, as people will become quite isolated if they can't go out socially, also affecting those who need the buses to get to and from work, especially those on low incomes, those working as care workers or in the hospitality sector.

According to the 2021 Census, 10% of households between Etchinghill and Bridge have NO cars and a further 39% only have one car.

The decision to axe the last two buses on the 17 route was made by KCC, who we know have a financial crisis, and although they say it caused them consternation to cut the buses, we feel that it was quite simple for them to remove the subsidy that they paid Stagecoach and instantly save £46,000 p.a. We might ask the question whether KCC actually discussed the matter with Stagecoach to see if they could still run the buses without the subsidy if a campaign was run to get more people to use the bus. Ironically this all happened at the same time as central Government subsidised the fares to give us our '£2.00 per journey' deal.



A small group of us here in Elham decided that we needed to do something about this and set about creating a Facebook Page (for those who do social media), which now has almost 480 members, and additionally a **specific mailing list** for our 'Save Our Seventeen' evening buses campaign, in order to be able to easily update local people with our progress. To date this list has almost 270 members.

We discussed this matter at the Parish Council meeting in March and a working group was formed. A community bus (which could be supplied by KCC) was mentioned at the working party meeting, but this

would need volunteer drivers (who would be happy to drive a small bus in the dark along country lanes), plus back up drivers – all with associated police checks, routes and schedules being planned and maintained, and, despite putting the request for same on our Facebook page, we have not had a single reply with regard to prospective volunteers.

Through the Facebook group, we were able to get Mike Sole, the Lib Dem Member for Canterbury South involved. He was extremely helpful and has proved to be a very worthy councillor, and within a few weeks had helped us to get a meeting with Stagecoach.

We had a very positive meeting with the Commercial Director at Stagecoach.

Stagecoach is a commercial operation and it is not in their best interests to cut services as this will only reduce their income. We found out that we only need 9 MORE PEOPLE on each bus for the buses to be viable. This should not be unattainable!

We put our case to him and suggested that if he could help us and work with us, we personally would do everything we possibly could to promote the bus throughout the valley. We talked about promotions, and maybe changing the time of the last bus, to fit in with theatre productions. All in all, it was a very positive meeting.

We have to leave it in his hands, as he is trying to find some money, possibly through Government funding, to perhaps reinstate the bus for a trial period. It would then really be a case of 'USE IT OR LOSE IT'. We have no alternative at the moment than to wait and see, but if you join our mailing list and Facebook group, we can keep you posted with developments.

.....CONT/

VILLAGE FORUM

...cont/ **Save Our Seventeen Elham Valley Evening Buses**

Our Facebook group – S.O.S. – ‘Save Our Seventeen’ Elham Valley Bus has nearly 480 members - do join if you ‘do’ social media.

However, our mailing list is the most efficient way for us to reach you, and you can join that by emailing: carol@c-stevens.com, giving me your full name and permission to add you to the list. We currently have 264 people committed to our cause!

It is REALLY important to tell your friends locally too and look out for those who aren't on FB or don't have emails. People need the bus for so many different reasons, and we welcome your stories. The more support we have, the better.

Let's show that we can make a difference.

If you have any questions, please do get in touch with me at the email address above, but we do hope you will join us on our 'journey' to bring back our evening buses.

Thanks Carol Stevens 01303 840430

VILLAGE LIFE

We need a Community Bus
For All folk, YOU, ME and US
With entry via ramp
To fix wheelies with clamp
For INCLUSION in society
To fit folk, and people like me!
COULD RURAL VILLAGES SHARE
The cost of small van? JUST COMPARE
How INCLUSIVE in fun we could plan
Future events, and expand
Diary events, adding cars
Theatre trips, out, near and far!!

However ATHLETIC YOU ARE
The unexpected – BIZARRE
Before earth waves TATTA
We can ALL be challenged anew
To survive things we'd prefer not to do,
Folk need each other to live,
Share laughter and fun to GIVE
Hope, in despair
Time given to share
And a van or a car
Wherever you are
Walkie, wheelie and such
Lets share as much
AS WE CAN !

Composed by JH 5th June 2023

Friends/Family visiting?

Two bedroom cottage available from 18 AUGUST for approx. four weeks,
in central Elham. Very reasonable rates.

Please contact Ros on 07760 485382

Elham Observations

This is the finial on the planter in The Square made by Barry Flanagan.



Elham Valley Walkers Programme and News



Date	Start	Route	Leader
Tues 4 th July	Lower Hardres Farm Shop CT4 5NU 10am	Exploring the area West of Stone Street. 7.8 miles, 4 to 4.5 hours. Moderate.	Ros Humphreys 07760485382
Sun 16 th July	Bishopsbourne Church CT4 6PA 10am	Exploring the area East of Bishopsbourne. 6.4 miles, 3.5 hours Moderate.	Peter Corkill 07879351387
Tues 8 th August	Bishopsbourne Church CT4 6PA	Heading South along the Elham Valley Way to Kingston and then up through the woods toward Hearts Delight and on toward Marley with a few hills climbing toward Charlton Woods and returning North along the high ground toward the old Bishopsbourne Railway Station site. 4.6 miles, 2.5 hrs, Easy,	Michael Wilkey 0786068274
Sun 20 th August	Brockhill Country Park CT21 4HL 10am	Climb to the top of Tolsford Hill with its spectacular views. Follow the route through Peene and the beautiful village of Saltwood before returning to the country park. 7.8 miles. 4 to 4.5 hours. Moderate	Chris Jelly 07518163183



Elham Valley Walking Festival 2023: an informal report



Saturday 20th May 2023

The scene was set for our 7th Elham Valley Walking Festival. The weather in the valley was perfect for walking, 16/17C with a cooling breeze. The blossom was out and wild flowers were in abundance. Our walk

leaders and their trusted back markers were primed and ready to go. The early bird Elham Valley Way walkers were striding out from Hythe having started at 8.30am. Gradually the valley filled with participants, some walking to visit points of special interest like the Hawthorne WW1 Trenches (for mugs of tea) the Elham Vineyard (for coffee and cake) and the Stelling Minnis windmill (for tea and scones), others stepping out into our wonderful downland landscape to take in its spring aspect and enjoy the scenery, perhaps at its best. All were treated to great views from higher points like the Rim of the Downs walk near Postling. All completed their walks and returned safely. Special congratulations to all twelve striders who managed the twenty-three miles from Hythe to Canterbury: they even seem to be enjoying it.

Elham Valley Walking Festival 2023: an informal report continued



Sunday 21 May

Another day of glorious walking weather saw an early start for those on the Breakfast Walk, motivated by the desire for some early morning exercise, a chance to see the spring flowers at the nature reserve, the gnarled hornbeams in Madam Wood (photo) and also perhaps by the fine breakfast that was being prepared for them at Elham's charming old Abbot's Fireside.



The day was busy with a group of strong walkers taking up the challenge of Ros Humphreys' annual twelve-mile Stride Out. Others enjoyed a fine scenic ramble from Barham in the North of the valley. Rob Baldwin gave those with an interest in history a fine tour round Lyminge and Derek Boughton gave us his unique insight into the history of Elham Village. The group visiting Old Bladbean Stud Gardens were generously hosted by Carol Bruce who has single-handedly created a little corner of blooming paradise. The festival ended in a flourish of youth with nineteen children reaching Jim Clement's special patch of woodland to be rewarded with a range of forest activities: the toasted marshmallows were delicious.

To Conclude

We had a total of 213 participants from all over Kent and the southeast. Many participants donated generously and we collected a total of £509. Our expenses for the festival totalled £1,273.25

Feedback from this who enjoyed the event included the following:

I had a great day. The weather was good the pace set was ideal, had great walking companions and the leaders looked after us all day.

Just wanted to say thank you. Everything was so well organised and I was made to feel so welcome. I thoroughly enjoyed the experience and will be signing up to become a rambler soon.

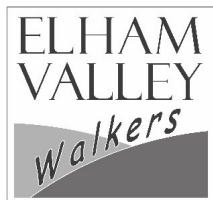

Elham Valley Walking Festival 2023: an informal report continued



This year's event was enhanced by a visit from Kate Ashbrook, General Secretary of the Open Spaces Society. (look them up at <https://www.oss.org.uk/>) who left us with this message:

It was brilliant all so well organised and such lovely walks. I have visions of fields of buttercups.

There is not enough space in this newsletter to thank everyone who supported us, we have endeavoured to offer our gratitude to each of the supportive, community-minded people and organisations who helped. A special thanks, of course, to those of you who joined us for this successful event.

Uncertain Future: an appeal

For a variety of pressing personal reasons our committee will not be able to continue to achieve the level of commitment and hard work needed to run a successful walking festival next year. We would love to be able to support any volunteers who would like to take over some of our roles. If you are interested we can negotiate with you what roles you might wish to take on. Contact us via our website or ring 01303 840269 for an informal chat.

Peter Corkill
pp Elham Walkers are Welcome Group

News from Elham Valley Cricket Club

2023 Season – Senior cricket

This year the Saturday team again play in the Kent Regional feeder league, and the Sunday team play a mixture of friendly and Sunday Kent Village league cricket. All matches are played over 40 overs.

We are a small but friendly village team with excellent facilities, and always keen to attract local players from Elham and the surrounds.

NEW PLAYERS ARE VERY WELCOME – ANY age or standard.

Practice night is on Friday Evenings 6.00 – 8.00, using the nets at the ground.

We also welcome any spectators, there is ample parking available at the ground.

Junior coaching and teams

This season the club will again be running junior coaching sessions (ages 5 – 16) at the club on Friday evenings 5.30 – 7.30pm throughout the summer from now until August.

We are also planning to run various age group teams depending upon numbers.

For more information contacts are:

Kav Risby – junior coaching / Saturday captain – evccjuniors@gmail.com

Andy Sellars – treasurer / Sunday captain – 07387 410006

Chris Laker – secretary 01303 230035



Elham Valley Petanque Club



The Elham Valley Club was formed early in 2001 and members play most Sunday mornings from 10.30 am throughout the year (weather permitting). We have a range of club competitions, which we make as social as possible, inter club matches and an Inter Elham Valley Villages Match once a year, where we compete for the Millennium Shield. We have a link with a French group (Les Amis du Kent), Montreuil-sur-Mer, and have an annual match with them, one year in Elham and the next in France.

If you have any queries, please contact:

Ian Sladden – 01303 840336 or
Maureen Alexander – 01303 862938



in

Come along to

Lyminge Bowls Club

Free Coaching

**commences Sunday 03 May 10am until 12 noon
includes refreshments, friendly group who meet weekly**

Lyminge Bowls Club Woodland Road Lyminge CT18 8EW
equipment supplied, open to all ages from 8years up.

Just wear flat soled shoes or trainers and comfortable clothing.
If you decide to join the club your first year for new bowlers will be half price.

Contact Terry: 01303 863404

if you have any questions or would like an informal chat.

ELHAM VALLEY STORES

**We are looking for more volunteers
to work, on an occasional basis, in
the Village Store.**

Full training will be given.

**Please contact Martin Turner (01303 840804 or jgt867@aol.com)
if you would be interested or have
any questions.**

Anyone for Table Tennis?

If you would like to re-discover the joys of playing table tennis or would like to give it a go, contact Jim Clements 840295 or email ajcjim1904@gmail.com.



It might be more enjoyable than you think!

Monday nights at 7.00 Elham Village Hall, upstairs. Equipment provided, we just need your enthusiasm.



ELHAM SPORTS CLUB

Welcomes New Members

Tennis members can either book and play, or join the friendly club sessions

CONTACT INFORMATION



Chairman

Mike Ridley 01303 840485
m.ridley736@btinternet.com

Membership Treasurer

Brett Clitheroe
Clive Stanyon 01303 840820
stanyonc@aol.com
Clive Stanyon 01303840820

Badminton: stanyonc@aol.com

Casual Bookings Clive Stanyon 01303 840820
stanyonc@aol.com

CLUB SESSIONS

Mondays 18.30 Clive; stanyon@aol.com

Tuesday and Thursday 9.30 (10.00 winter) Maureen Alexander 01303 862938 maurentalexander@gmail.com

Fridays 17.30 -19.30 BEGINNERS and RETURNERS FUN SESSION Steve Uttley 07984 763156 Steveuttley@gmail.com



When asked 'Do you work?', I have been known to reply: 'Yes, very well, thankyou, apart from my eyes which require optical assistance'.



As a five year old in the 1950s, what puzzled me was how to sit down and sit up at the same time.

Letters in national press. Editor



Ear Care Service

1 in 5 UK adults have a hearing problem, but did you know 30% of ear issues are caused by excess ear wax?

LYMINGE - JULY 17TH
HYTHE - JULY 7TH
ASHFORD - JULY 24TH

10am - 2pm

CONTACT US :
clearearsashford@outlook.com

07948 612994

Kerry from Clear Ears is offering FREE Ear Checks and, if needed, Ear Wax removal at a discounted rate of £40

Hythe, Lymington & Ashford
ageUK

REGISTERED CHARITY NUMBER 1125274 COMPANY NUMBER 6599817 © Age UK Hythe, Lymington and Ashford 2023



Boyke Manor Cottages

Family run holiday lets that have been running for 12 years.

Are you looking for somewhere for a break or a longer stay?



Two cottages available in the Elham Valley (Ottinge)

One sleeps 6 and One sleeps 4
Can be let individually or together.
Fully equipped holiday cottages rated as 4 star.

Relaxing holidays in a peaceful rural setting, close travelling distance to the coast and a wide range of places to visit in close proximity.

Ideal for a family getaway/ holiday or short stays in between house purchases/whilst renovations are being undertaken.

Much more economical than hotels and the accommodation offers very high standards.

www.boyke-manor-cottages.co.uk

Contact Paul on 07860 452640

Jazz at The George Inn

on Stone Street
CT4 6DF

Every Tuesday 8.30pm and Thursday 8.15pm

Food served from 6.00pm

*Come early and enjoy home-cooked
English food, local ales and fine
wines*

*Best to book to avoid
disappointment*

Phone Michael: 01227 709170

E-mail: landlord@thegeorgeonstonestreet.co.uk

www.thegeorgeonstonestreet.co.uk

Find us on Facebook: The George Inn on Stone Street



foot fine care

Setting your feet free

We provide care and treatment for foot and nail conditions, as well as micro-suction ear wax removal, in the comfort and privacy of your own home. Based in Canterbury, serving South East Kent.

- EAR WAX REMOVAL • NAIL CLIP AND FILE
- CORN + CALLUS REMOVAL • CRACKED HEELS
- INGROWN NAIL • FUNGAL NAIL INFECTION
- THICK NAIL REDUCTION • DIABETIC FOOT CARE • VERRUCA



WWW.FOOTFINECARE.COM MON-FRI 9AM-5PM

07526 355488 - footfinecare@gmail.com

**AGE
UK**

SEATED YOGA

TUESDAYS

9am - 10am

Age UK Lyminge,
Everist Court,
63 Station Road,
CT18 8HQ

9am - 10am



Registered charity number 1125274
Company number 6389817
© Age UK Hythe, Lyminge and Ashford 2023

Helping people live safer, more enjoyable lives

Your local electrical and smart home contractor



Electrician



Smart Home & WIFI



Security Systems



EV Charging

Looking for a local electrical and smart home contractor you can trust?

“ Nathan has been super helpful in troubleshooting a couple of problems in our home. If you're looking for an electrician whose professionalism matches the quality of his work don't hesitate to give him a call! ”

- * Five star service and reviews. NICEIC domestic installer with full insurance.
- * Family owned & operated, local company, no call out fee.
- * Contact us today for a free electrical safety inspection.

Tel: 01303 647340

Mob: 07971 857475

help@inspiredsmartliving.com
www.inspiredsmartliving.com



INSPIRED
SMART LIVING LTD



Supporting Your Wellbeing

Confidential empathic counselling

Struggling with grief, depression, anxiety, self-esteem, sense-of-self, overwhelm or relationships?

Face-to-face and telephone sessions

Call or text Natasha on 07593 794321

Email: forestlodgetherapy@gmail.com

All messages replied to:

www.forestlodgecounselling.com



Enjoy your leisure time,

Let SuperMaids do your housework!

Weekly, fortnightly, monthly and one-off cleaning

QUALITY CLEANING WITH CARE

For a Free Quotation, Telephone 01227 277033

www.supermaids.co.uk, email :info@supermaids.co.uk
Unit 127a, John Wilson Business Park, Thanet Way, Whitstable

SNIPPERS & CLIPPERS UNISEX HAIR SALON

APPOINTMENT NOT ALWAYS NEEDED

WEDDING & SPECIAL OCCASION

GENTS WELCOME

FREE WIFI

SHELLAC NAILS

4 Station Rd, Lyminge,
Folkestone,
Kent, CT18 8HP

01303 647 222

info@snippersandclippers.co.uk



East Kent Foot Care

Clinics in Ashford, Dover, New Romney Home visits on request

07745 532075

Podiatry, Chiropody, Foot Health.

Treating and managing foot and nail conditions, corns, callus, insoles, ingrown nails, diabetic foot care

www.eastkentfootcare.co.uk

MINDCRAFT EDUCATION MENTAL HEALTH COACHING FOR TEENAGERS

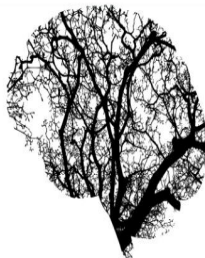

As an experienced special needs teacher with a qualification in counselling, I now offer single sessions and a number of courses directed at improving the mental health of teenagers. This can involve focusing on specific areas of concern or more general mental health issues, designed to create happier and more resilient young people.

For more information please contact me on 07458949222
or go to www.mindcrafteeducation.co.uk

Essential Beauty



Essential beauty-Beauty therapy - aromatherapy - reflexology - reiki

Non surgical lift facial, collagen facial, manicures, pedicures, eyelash lift and tinting, eyebrow tinting and waxing.

Experienced therapist Janene Moat
Call Janene **01303 840052**

Find essential beauty on

Gift vouchers available

janenemoat@gmail.com

HOME VISITING OPTOMETRIST
Providing professional eye care
in your own home

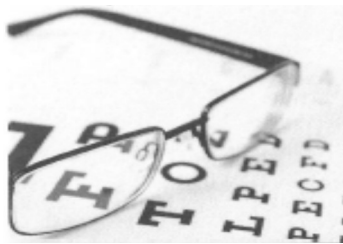

If you are over 60 years of age and no longer able to get out on your own, then you are eligible for a NHS sight test in your own home.

Please call

Elaine Edwards

BSc (Hons) MCOptom

01303 840541

to arrange an appointment

Registered with the General Optical Council (01-15421)
Member of the College of Optometrists



Struggling to relax and get a good night's sleep? Worrying a lot? Feeling tense in body and mind?

It IS possible to transform this tension into tranquility and experience calm through gentle, mindful yoga.

Always thought that yoga was all about the poses? Lacking confidence to try a class because you feel stiff, inflexible and body conscious? Yoga has something to offer each and every one of us.

I run in-person classes for all abilities, including beginners, in a safe supportive space, on Wednesday evenings (7 - 8 PM) and Friday mornings (10 - 11 AM) at St Mary's Church Hall, Elham - £9 per session, plus online booking fee.

If group classes aren't for you I can work with you on a one to one basis to help you to develop a home practice toolkit to meet your individual needs.

I am also a Pre and Post Natal Yoga, Mindfulness Meditation and Yin Yoga specialist.

For more details, bookings or a free consultation: please contact Sharon Jacob c/o serenityyoga20@gmail.com or 07734 952135.

[D]



Rebalancing Your Body & Mind For Optimal Health & Wellness

Clinical Pilates ~ Sports Massage ~ Movement Analysis
Life Coaching ~ Kinetic Shift Hypnotherapy

For further information /booking please contact:

Sue Wright 07968 515925

sue@SueGW.co.uk www.SueGW.co.uk



COLLINS

(Est 2017)

HOME HELP AND SUPPORT SERVICES

For adults with mild learning issues
and the elderly.

Assistance with cooking, cleaning, laundry.
Shopping, days out, social visits etc

Please call Peter for a chat

01304 823589 or 07941038343

collinsresidential2017@gmail.com

15% OFF YOUR FIRST VISIT!

01227 851261

Or book online www.ohanasalon.co.uk

2 Cullings Hill
Elham
CT4 6TE

Jane Brennan FITNESS

www.janebrennanfitness.co.uk / janebrennanfitness@gmail.com

Tuesday Mornings

Elham Methodist Hall, High St, CT4 6TA

Pilates, Stretch & Toning using Small Equipment/Dumbbells Movements Class.

Pilates Class 08:30 – 09:25 Or 09:30 – 10:25.

Thursday Mornings

St Mary's Village Hall, New Rd, CT4 6TQ

Pilates & Toning using Small Equipment/Dumbbells Movements & Balance Class.

08:30 – 09:25 Or 09:30 – 10:25.

PAYMENTS MONTHLY IN ADVANCE:

£26.00 = 1 CLASS A WEEK.

£52.00 = 2 CLASSES A WEEK.

Bring your own mat, towel and water.

Call 07710747499 Jane To Pre Book or more Information



AK Healthcare

As osteopaths, Adam and Katie can help patients suffering from a wide variety of conditions including arthritic pain, circulatory problems, frozen shoulder, back pain, sciatica and much more.

Please visit our website or give us a call for more information.

AK Healthcare
Garden Suite
4 Station Road, Lyminge

Tel; 07904311554 / 07980897382
www.akhealthcare.org.uk



JP'S BARBER BUS

EST. 2020

A UNIQUE BARBER EXPERIENCE



T: 07500 504788

E: jpsbarberbus@gmail.com

Sara's Fruits

Apple and Pear Juice - 1 Litre Bottles
Frozen Fruits 500g Freezer Bags

FRESH BERRIES NOW ALSO FOR SALE

Raspberries Gooseberries Cherries
Blackcurrants Blueberries

Littlegate House, Park Gate, Elham CT4 6NE

Email sara@littlegatehouse.com

07980911589

Martin N. Southon and Associates

B.D.S. L.D.S. R.C.S. (Eng)

Dental Surgeon

Giving you the confidence to smile!

**ST STEPHENS
DENTAL
PRACTICE**

4 Hales Drive, St Stephens
Canterbury CT2 7AB
Tel: 01227 452668

www.martinsouthondentist.co.uk

- New Patients Welcome
- Affordable Dentistry
- Cosmetic Dentistry
- Tooth Whitening
- White Fillings
- Implants and Laser Dentistry
- Same Day Emergency Treatment
- Free On-Street Parking
- Friendly Welcoming Atmosphere

BARKING BEAUTIES

01303 840456 / 07866 463660

Unit 11, Barham Business Park

Valley Road, Barham CT4 6DQ

Fully qualified City & Guilds grooming:

Bathing, drying, nail clipping. De-matting. Hand stripping and de-shedding.

Fully qualified City & Guilds Master Diploma and K9 First Aid qualified.

Park House Sanctuary

Boarding Kennels and Cattery

Park House, Stelling Minnis

Brick-built Heated Kennels

Daily Walks – Reasonable Rates

All dogs and cats must be fully inoculated

Heated Cat Chalets in Quiet Area

To book, or for further information, call us on

01303 862622

or email lord.whisky@btinternet.com



Guided Safaris Self-Drive Adventures Tailor Made Holidays



Contact Your Elham Safari Specialist

www.yoursafari.co.uk

kathryn@yoursafari.co.uk

01233 510269



Elham Dog Training Club

FULLY INSURED

Dog training and Pet care services
Puppies from 12 weeks old

Kennel Club Good Citizen Dog Scheme
Puppy through to Gold
1-2-1 home-based puppy training also available

Other pet care, dog walking and
day cover available

Other fun classes available – ask for details
Lyn Fagg 07866 234820
Email: Elhamdtc@gmail.com



*Anna Lindley,
(RVN,
Dip.A.Physio)*

**Offering physiotherapy
assessment and treat-
ment of dogs, cats and
small animals.**

I use a combination of manual therapy, laser, ultrasound therapy, TENS, kinesiology tape and exercises to rehabilitate your pet depending on your pet's needs. I also address environmental and exercise factors that can help your pet with their condition.

I now have a new treatment room where I can offer further assessment of your pet using a stance analyser. This identifies the mildest of lameness and addresses areas of compensation. I also offer home visits. Physiotherapy can help with arthritis and the ageing pet, post operative orthopaedic surgery, neurological, spinal conditions and many more conditions.

I am fully insured with over 15 years experience working with animals. I am a member of the

International Association of Animal Therapists (IAAT).

For more information please visit my website:

annasanimalphysio.co.uk

**or feel free to contact me on 07944 606453
or anna@annasanimalphysio.co.uk**



Acrise Electrical Services Limited

Design – Install – Maintain

Tel: 01303 656007 Mob: 07803 421240

Email: info@acrise-electrical.co.uk

Website: acrise-electrical.co.uk

Domestic, commercial, industrial & agricultural electricians serving the Elham Valley and surrounding areas.

Acrise Electrical Services undertake every type of electrical work to a very high standard, drawing on many years in the industry. We are very professional and highly qualified.

Periodic Testing – New Installations – Additional Circuits, Sockets, Lights Etc – Intruder Alarms – Rewires
Fuse Board/Consumer Unit Replacements
Fire Alarms, Smoke Detectors & Carbon Monoxide Detectors – Fault Finding

We are fully insured, certificates and warranty are issued for all our work



C M Carpentry & Building Services

Work undertaken -

- : Carpentry work
- : Extensions
- : Refurbishments
- : Garage Conversions
- : Patios
- : Fully Qualified installers of Resin paths & drives
- : Fully Qualified "Tuffstuff" fibreglass roof installers with a 25 year product guarantee.
- : General building maintenance
- : Fully insured, friendly and local professionals carry out all works.
- : Free Quotations.
- : References available.

Contact Charlie Mills on -

M: 0789 003 8645

E: cmcarpentry@hotmail.com



R.J.Mills & Son
BUILDING CONTRACTORS



New builds, extensions and restoration

Loft conversions and renovations

Groundwork, drainage and patios

35+ years experience

Free estimates and advice

NHBC registered

Tel: 01303 840383 Mobile: 07899 883925 Email: rj.mills@btinternet.com

D.M.B. Plastering

All aspects undertaken

*Interior, Exterior, Plastering, Rendering,
Coving, Ceilings, Walls, Floors*

Finest quality assured, CSCS Certified

28 years experience

Free estimates - Reliable service - Fully insured

Call David on 07818 607209

SID MOFFATT

Carpenter Builder

Painter and Decorator

Tel 01303 840630

07812 638693



Luxury German Kitchens at Internet Prices

tradex

Kitchens & Appliances

Contemporary and traditional styles
Family run local business with the most
experienced design team in the area

Built-in appliances from Neff, Bosch, Siemens and Mele

Visit our showroom at: Units 8-10 Kingsmead, Park Farm Ind. Est.
Folkestone CT19 5EU
01303 223322
info@tradexltd.co.uk
www.tradexltd.co.uk



OIL BOILER SERVICE

- * Established 1987
- * Friendly family business
- * Prompt professional service
- * Sensible prices
- * Fully qualified and insured



For routine service or emergency breakdowns

Call 01227 760428 or 07768 594147

www.oilboilerskent.co.uk



Swanson Plumbing & Heating

Local Elham Valley
experienced plumber

Reliable and on time

From taps to bathrooms
to complete heating systems
24hr emergency service

Call 07971090018 / 01303 840177

Email FBS_LTD@Yahoo.co.uk



Here to make a difference

FINCHAM PLUMBING & HEATING

We specialise in
bathroom remodelling,
including all tiling and pipework.
Natural gas boiler servicing,
Installation, Maintenance, Repairs,
Replacement.
All your plumbing requirements.
Martin is a qualified Plumber/Gas
Engineer with over
30 years' experience.

Gas Safe, CIPHE, WIAPS registered.

Rosemary & Martin Fincham

07835 851 706

martinfincham@sky.com



- Gas & Oil Boilers
- Central Heating
- Hot Water Systems

 01303 901070

 service@georgemiller.co.uk

 248 Cheriton Road,
Folkestone, CT19 4DN

 georgemiller.co.uk



Carpentry, Joinery & Handyman services including:

Shelving - Cupboards - Wooden Floors - Door Hanging
Door Furniture - Bespoke Woodwork - Shed Repairs
Garden Maintenance - Concrete Bases

RELIABLE - LOCAL - FULLY INSURED

01303 844 409 / 07808 731 118

www.julesharrison.co



**CEDAR HOME
MAINTENANCE**
**General Builders and Roofing
Specialist**

Roofing.-.PVC.-.windows/doors.-
.Kitchens/Bathrooms.-.Plastering.-.Electrical-
Installations - Plumbing

**CALL NOW FOR A FREE
NO OBLIGATION QUOTATION**

**All Work carried out by Qualified Tradesmen
(Fully insured – all areas of Kent covered)**

Mobile: 07968197613 Office: 01303 230787

Email: cedarhm@hotmail.co.uk

www.cedarhomemaintenance.co.uk



WHY NOT FIX LTD: Your local trusted repairer for:

Phone/tablets: Screens, batteries, charging issues, button problems, rear glass,
water damage, cameras (Apple, Samsung, Huawei etc).

Laptops: Screens, charging problems, software issues (all makes).

Games Consoles: any problems with X-Box, Nintendo, Playstation.

Email: andy@whynotfix.co.uk

or call: 07734-733976

spread the word.... Why Not Fix Ltd, There's Life in It Yet!

Mobile service available to fix outside your premises.

East Kent Works

Traditional And Modern Building Maintenance / Repair / Restoration

Sash Windows Brickwork Steelwork

Etc, Etc, Etc

Sensible rates and attention to detail assured.

Call Rob on 07525 330877 or email: eastkentworks@yahoo.com

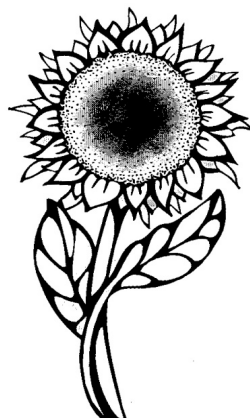

Vivienne Reeves

**Painter and Decorator
Interior and Exterior
All work undertaken**

Free Estimates

07811 346717

ELHAM NEWSLETTER

If you wish to advertise in the
Elham Newsletter, rates below apply.

Please contact

elhamnewsletter@gmail.com or phone
840295

Advertising rates	Page Size	Price
Per month	<i>Eighth</i>	£8.00
	<i>Quarter</i>	£16.00
	<i>Half</i>	£32.00
	<i>Full</i>	£63.00
Per Year	<i>Eighth</i>	£53.00
	<i>Quarter</i>	£105.00
Back cover	<i>Eighth</i>	£74.00
	<i>Quarter</i>	£147.00
Inside cover	<i>Eighth</i>	£63.00
	<i>Quarter</i>	£126.00

SARAH de ROUGEMONT

UPHOLSTERY

Established 1990

Loose Covers - Fabrics - Roman Blinds

All commissions considered

Tel: 01227 455841

Mob: 07973 377817



Wraight's

Tree Services - Grounds Maintenance - Stump Removal



- * All Types of Tree Surgery
- * Hedge Cutting

- * Tree Stump Removal
- * Mowing, Strimming & Clearance

Full Public Liability Insurance

Tel: 01303 840254
E-mail: ben@wraights.co.uk

Mob: 07814 379639
Web: www.wraights.com

City & Guilds
NPTC
Qualified



CEDAR TREE CARE

All aspects of tree surgery and hedge cutting
We also do stumpgrinding / removal

**Seasoned logs available
all year round**



Fully insured and NPTC qualified

Call Tom on 01227709562

07769 908027/linchlot5@gmail.com

T. Metcalfe Fencing Contractors

Approved Expert Installer for Jacksons Fencing
Established over 30 years
Fully insured - Highly experienced teams



Panel fencing, gates, decking, pergolas, post & rail,
stock fencing, security, landscaping & tree surgery.

01303 840201 07790 290155

metcalfefencing@btinternet.com

Proprietor - Derek Burr,
Ash Ridge House, Elham



Jacksons
Quality that lasts
Fine Fencing, Gates & More
EXPERT
INSTALLER

Daniel Kirby Roofing & Building

www.builders-folkestone.co.uk



Quality material's and reasonable rates
Established 1996

Based in Hawkinge Nr Folkestone Kent
Covering all roofing work from small roof repairs to
complete re-roofs.

In Folkestone and Hythe areas
What we do

- Fibreglass Grp flat roofs
- Felt Flat roofs
- New Pitched tile and slate roofs and repairs.
- Small and large jobs.
- Fascias soffits and gutters.
- Chimney repairs, rebuilds and removal.
- Conservatory conversions.
- Advice and free quotes

Visit full website below for more details

www.roofers-folkestone.co.uk

01303 892705 07916273886

roofersfolkestone@gmail.com



K.P. Decorating

Exterior Decorating Interior Decorating
UPVC Spraying Flooring Tiling

Call: 07956455720

www.kpdecorate.com

Need a Van? Then I'm your Man!

For all light removals, furniture, domestic
items including house clearances

- Avoid expensive deposits, pick-ups and drop-offs
- Remove, dispose of or recycle all household items, including electrical appliances
- Based in Barham
- Reasonable and fair rates
- Free estimates and quotations



Call Christian on 01227 831639/07771
728080

DILTON

MINI SKIP HIRE

2, 3 & 4yrd SKIPS AVAILABLE

**BALLAST, hardcore, SAND
TOPSOIL SUPPLIED**

REGISTERED WASTE CARRIER

07799 433754

01303 812448

Bossingham Groundworks & Landscaping

Excavation
Site Clearance
Demolition
Brickwork
Turving



Stables
Fencing
Drainage
Concreting
Driveways and
Patio's

Mob 07894 007660

HARMER & SON LTD

FULL LANDSCAPE SERVICE INCLUDING

**Grounds maintenance,
landscape gardening,
turving, fencing
FREE ESTIMATES**

**Tel: 01303 893414 or
07831394372**



email: sales@harmerandsons.co.uk

Gosbee

LANDSCAPES

FENCING | GATES | PAVING | RESIN BONDING

- Over 35 years experience • Jacksons Approved Installer
- Marshalls approved • Check-a-trade registered

Call Martin Gosbee: 07974 835 511 | 01303 863 337



GOSBEECONSTRUCTION@GMAIL.COM

GOSBEE.CO.UK



LOOKING AFTER YOUR HOME AND YOUR GARDEN

ELHAM ANTIQUES AND ELHAM VALLEY SHEPHERDS' HUTS



Beautiful bespoke shepherds' huts, built to last for generations. Fully insulated, wood burner, electrics, etc.

Also garden antiques and country furniture.

Established in Elham for over 25 years. For further details contact

01303 840874 / 07802 618681

www.elhamvalleyshepherdhuts.com

R.B.W.

KENT'S WATER FEATURE SPECIALISTS AND POND BUILDING EXPERTS

- Garden/Pond Design, Building and Refurbishments
- Pond Cleaning/Maintenance/Maintenance Contracts
- Child Safe Pond Covers
- Filtration Specialists
- Patios-Decking-Fencing-Brickwork-Arbours



Tel. 07563 212858
FREE ESTIMATES and CONSULTATIONS
www.reflectionbywater.com
Email: andrewlongrbw@hotmail.com



Pratt & Co.

Home & Garden
Makeovers to Maintenance

07711 756187

lancepratt@hotmail.co.uk

ANDY MANNERING FLOORING

SPECIALISING IN AMTICO AND KARNDEN LUXURY VINYL TILES

Also Safety Flooring, Rubber Flooring etc
Commercial and Domestic Work Undertaken
No Job Too Small

Free Estimates and Advice Given
Over 35 years experience
Fully Insured

Telephone: 0797 434 7248 or 01303 863095
info@andymanneringflooring.com

Please visit my website for further information and to view
my Feedback
www.andymanneringflooring.com

JACKSON PLUMBING

Domestic plumbing & property maintenance

No job too small
Special Rates for O.A.P.s
Free estimates

Home/evening: 01303 270691
or daytime direct line to the proprietor
07773 089398 or 07864 929826
Email: jackson.mark20@gmail.com



Hythe Garden Landscapes

Established in 2001, award winning Hythe Garden Landscapes have been delivering the highest level of service to both domestic and commercial clients for a number of years.

We are fully insured members of the Association for Professional Landscapers (APL) and encompass every aspect of gardening including:

- One-off garden jobs
- Garden maintenance packages
- Patios and driveways
- Composite decking
- Fencing
- Planting
- Turfing including artificial turf
- Tree surgery

Please take a look at our website
www.hythegardenlandscapes.co.uk
to see some of the projects that our professional, reliable team have completed, or call us on
01303 770610



ROBERT KENT
FUNERAL DIRECTOR

**In such difficult times, when you need support.
We offer a simple solution.**

We are offering a different type of funeral service. Unlike other funeral directors and comparison websites we include all the fees. The Price stated is the amount you will pay to cover the cost of the entire funeral.

**Direct
Cremation
£999**

**Fair Priced
Cremation
£1950**

**Traditional
Funeral
£2595**

Hythe 01303 684062

ALL AREAS COVERED

RKFUNERALS.COM

East Kent Mole Catcher

No Mole – No Fee



**Your local mole catcher, based in Ash,
covering all local towns and villages.**

**Offering mole control for your lawns,
gardens and paddocks. Public liability
insurance.**

Call/Text – Keith, East
Kent Mole Catcher 07876 686543

Email – molecatcherkeith@hotmail.com
www.eastkentmolecatcher.co.uk

CAROL CREES

CLEARANCES

HOUSE CLEARANCE IN SOUTH EAST KENT

Based in Folkestone

Full/Part House Clearance

Est. over 30 years –Fair Prices Paid

Antique/Vintage/Retro/Modern

Registered Rubbish Carrier

Contact SIMON CULLEN 07745 421680

sijnzo@aol.com

NACS Registered

HETAS Qualified

Fully Insured

Chimney Lining Over 10 Years' Experience

Pots & Cows

Fireplaces Fitted

Stoves Installed & Serviced

P J Sweeps

Phillip Joiner

Chimney Engineer



01227 700 909

pjsweeps@hotmail.co.uk

squiggle

WILLS

TRUSTS

**POWER OF
ATTORNEY**

PROBATE

Death isn't something most of us
want to talk about or think about.
And why would we?
But what we DO want is for our loved
ones to be looked after when we're
gone.

And yet, nearly half of us don't have
a will or even a plan for our estate
when we die. It's something many
just don't get round to – despite
knowing that we should.

**Book your free consultation with
Squiggle today.**

01233 659796

www.squiggleconsult.co.uk

Squiggle Consult Ltd | 11 Park Barn, Evegate Business Park, Mersham, TN25 6SX | Registered Company – 10816512

Explore, discover and grow at Elham Pre-School

Proud to be the most spacious pre-school in the surrounding area, we provide a safe, fun and stimulating environment in which children have the freedom to play, learn and socialise. Our 2015 Ofsted report referred to Elham Pre-School's "good quality care" and stated that "parents are extremely happy with the service provided".

- A large, spacious hall with modern and well-maintained facilities;
- Extensive outdoor space for children to explore and enjoy clean, fresh air and beautiful countryside;
- Excellent equipment, with a wide variety of toys and stimulating activities, all rotated daily;
- Caring, nurturing and highly qualified staff, all of whom are parents themselves;
- Consistently good OFSTED reports;
- Very competitive rates.

SPACES AVAILABLE NOW!

www.elhampreschool.co.uk

Email: elhampreschool@gmail.com Tel: 01303 840041
Elham Pre-School Elham Village Hall High Street Elham Kent CT4 6SX
Registered charity number 1125226 Registered company number 6630170



Jeff's Computer Services

£25 per hour

PC setup, software installation, upgrades, repairs, computer problems, website building and hosting packages, app development and technical advice.

One-to-one or small group tuition available.

For a friendly and local service based in Elham, please call Jeff Martin BSc (Hons) MBSC on:

01303 840838/07761 299895,

email: jeff@jeffmartin.co.uk

or view my website at www.jeffmartin.co.uk

Computer Problems Solved Usual Fee £55

Tel: 01303 241325 Mob: 07968 129902

- *Computers, laptops, tablets, smart phones and TVs set up & supplied.
- *PC setup includes Internet, Email, Anti-virus, Security, graphics, Office Programs, data transfer
- *Upgrades and repairs
- *Internet connection problems
- *Websites built & hosted
- *Tuition given by qualified tutor



Ring Tony for a fast and friendly service

www.computers-in-kent.co.uk



Badgers Bridge

An 'Outstanding' Nursery,
Forest School and Home
Ed Forest Groups.

Badgers Bridge has a new setting in Elham which proudly offers an environment of curiosity and kindness at The Gore.

Children can join us at our new setting in Elham from 18 months. We also have an Outstanding Nursery, Forest School and offer Home Ed Forest Groups in Postling and Lyminge.

Please see our website for more information!

We provide an excellent nurturing and learning environment at all of our settings embracing the outdoor learning ethos alongside Montessori principles.

If you would like your child to attend one of our wonderful caring 'home from home' settings then please email badgers-bridge@gmail.com

We offer 15 and 30 hours funding for 3-5 years olds and FF2 funding for those 2 year olds eligible.

Our Home Ed groups are run from our Forest site in Lyminge every Thursday 9.15-2.45pm. These groups are for children aged 4-11 who are being home educated and would like the opportunity of a day of discovery at our Forest groups.

Again, please email us for enquiries.

We look forward to hearing from you soon!
Ofsted EY395128



Hearts Deco offers an eclectic mix of fabulous gift ideas to suit everyone, so do pop along and take a look.



We are here in the village so either drop in, phone, email or browse our website.

Aykley House, Old Road, Elham
t: 01303 840771 e: info@heartsdeco.com
w: heartsdeco.com

**The
Canterbury
Auction
Galleries**

FINE ART
AUCTIONEERS
SINCE 1911

40 Station Road West
Canterbury
Kent CT2 8AN

t 01227 763337
e general@tcag.co.uk

We Are Actively Seeking Consignments

of Fine Art & Antiques, Silver & Jewellery, Objet d'Art, Coins & Medals
Clocks, Antique Furniture and Toys.

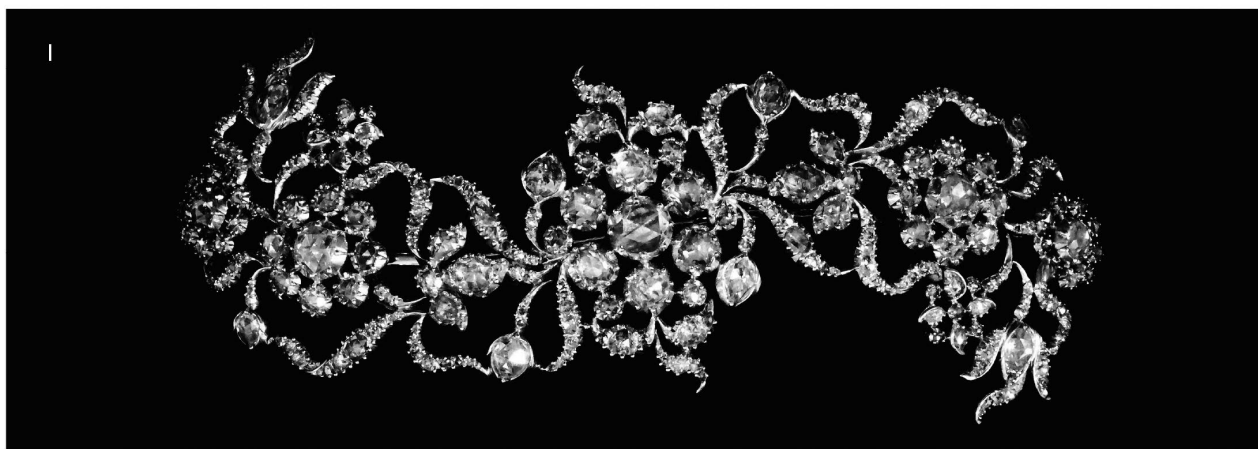

Call Us to Book a Valuation Appointment at Home or at Our Saleroom in Canterbury. All Appointments are subject to current social distancing guidelines.

Insurance and Probate Valuation Services Available on Request.

Weekend Online Auction Dates 2022

9th & 10th April, 11th & 12th June, 6th & 7th August

1st & 2nd October, 3rd & 4th December

1. Late Victorian all diamond set hairpiece (approximate diamond weight 20ct)
Sold for **£17,400**
2. Solitaire diamond ring (4.91 ct)
Sold for **£24,000**
3. 1970's Rolex "Submariner" Chronometer (Model No. 1680/0)
Sold for **£14,000**

thecanterburyauctiongalleries.com



OIL BOILER SERVICING

£150 +VAT

CONTACT US :

01304 226611
OFFICE@BALDWINSALTER.CO.UK
WWW.BALDWINSALTER.CO.UK



Don't be led up
the garden path...

...choose a village agent
that gives straight forward,
honest advice.

Call today for a free, no obligation valuation

colebrooksturrock.com



Ash 01304 813666	Bridge 01227 831999	Elham 01303 840422	Hawkinge 01303 892000	Saltwood 01303 260666	Sandwich 01304 612197	St Margarets At Cliffe 01304 852212	Walmer 01304 381155
---------------------	------------------------	-----------------------	--------------------------	--------------------------	--------------------------	--	------------------------



Hawkinge
Veterinary Surgery

An independently owned veterinary surgery for all types of small animals.

Separate waiting, consultation and recovery rooms for cats, small pets and dogs.

Opening hours:

Monday to Friday 08:00-19:00

Saturday 08:30-13:00

24hour emergency service

Hawkinge Veterinary Surgery 9b Defiant

Close Hawkinge CT18 7SU

TEL: 01303 764190

www.hawkingevetsurgery.co.uk

email hawkingevetsurgery@gmail.com



Gillam's
GARDEN & LANDSCAPING
SERVICES
07950 662332

- Private and commercial contracts
- Grass cutting Inc ride on
- Topiary, hedge cutting & reduction
- Soft and hard landscaping
- Tree felling & chipping services
- Shed & fence maintenance

01303840155



- ◆ Block paving
- ◆ Brickwork
- ◆ Conservatories
- ◆ Driveways/patios
- ◆ Extensions
- ◆ Fencing
- ◆ Fibre glass roofing

All building work and hard landscaping undertaken
Free estimates, portfolio available, fully insured, references upon request

01303 840761 07973 552721 cotswoldpaving@gmail.com

A quality assured, competitive and reliable local business